1958

MAROON & GOLD

MARLUSE

To a boy who always
teases me. Please stop.

June

Roses are red
Violets are blue
Devils are bad
and so are you.

Pat

To a Guy that
can't help but
be a big friend

Terry

Best of Luck
as one of the nations
top physicists.
Hal
'57

I hope you have a
very prosperous career
in Science. You sure
seem to enjoy it.
No matter what I have said—
it's the smarter ones who always
argue.

Dean

Samuel Ulbing

WHITNEY POINT CENTRAL SCHOOL - Enrollment for the school year 1957-1958 is 1,495 - in grades Kdg. to 6th - 952 and in 7th to 12th grades - 543.

MAROON AND GOLD

1958

published
by the students of
Whitney Point Central School
Whitney Point, N.Y.

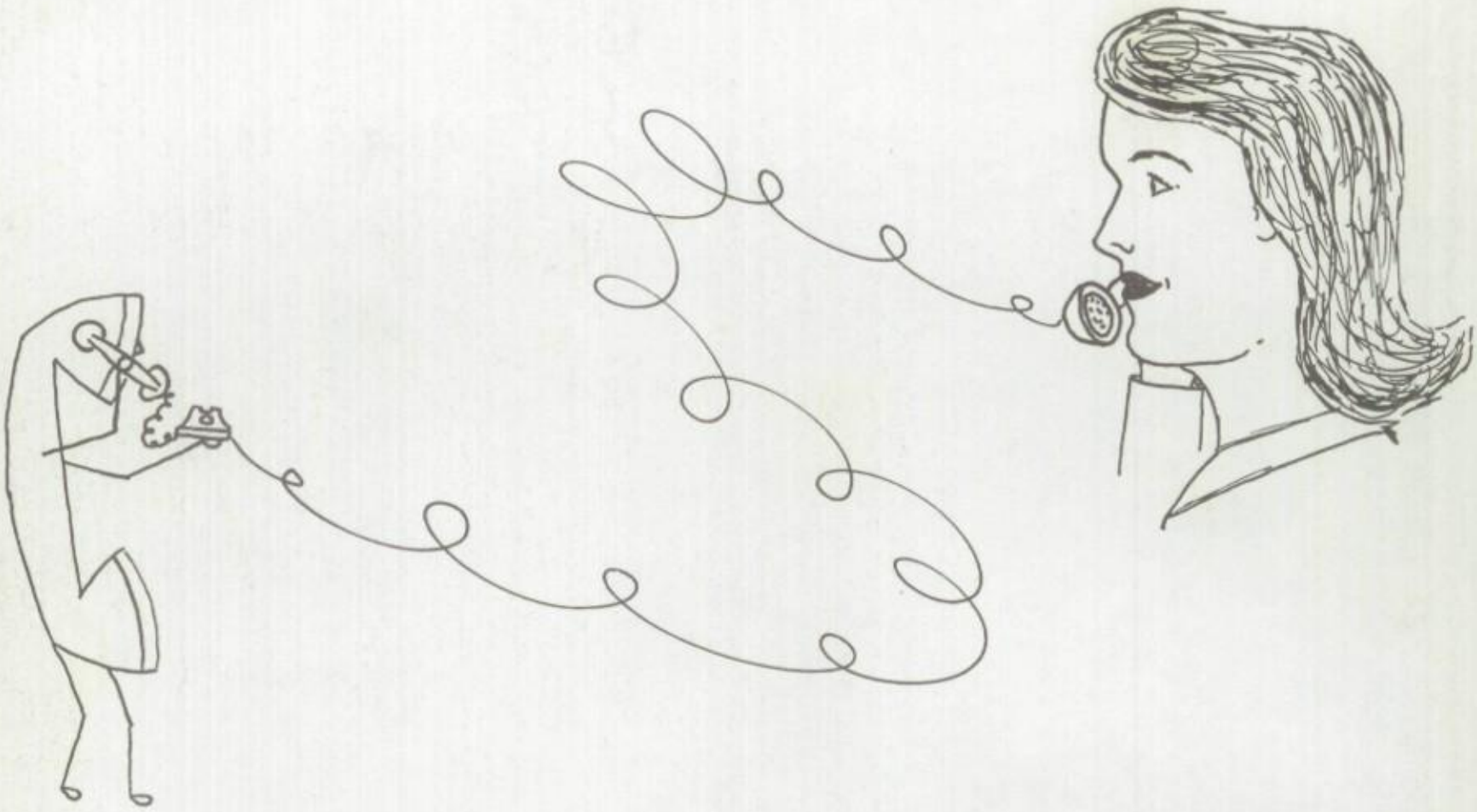

TABLE OF CONTENTS

Title Page..... 1
Editorial Staff..... 2
WPCS to Tucson..... 3
Foreword..... 4
Administration..... 5
Seniors.....13
Jr-Senior High.....23
Kdg. to Grade 6.....33
Activities.....51
Sports.....65
Advertisers.....77
Index..... 93

EDITORIAL STAFF for the Maroon and Gold includes Pat Hodges and Carol Neadeau, Co-Editors and Dave Richards, Art Editor. They have had the responsibility of yearbook planning, mats to lay out and a theme to use to tie together the pages of the 1958 Maroon and Gold.

Carol and Pat put through a call to Mrs. Frawley.

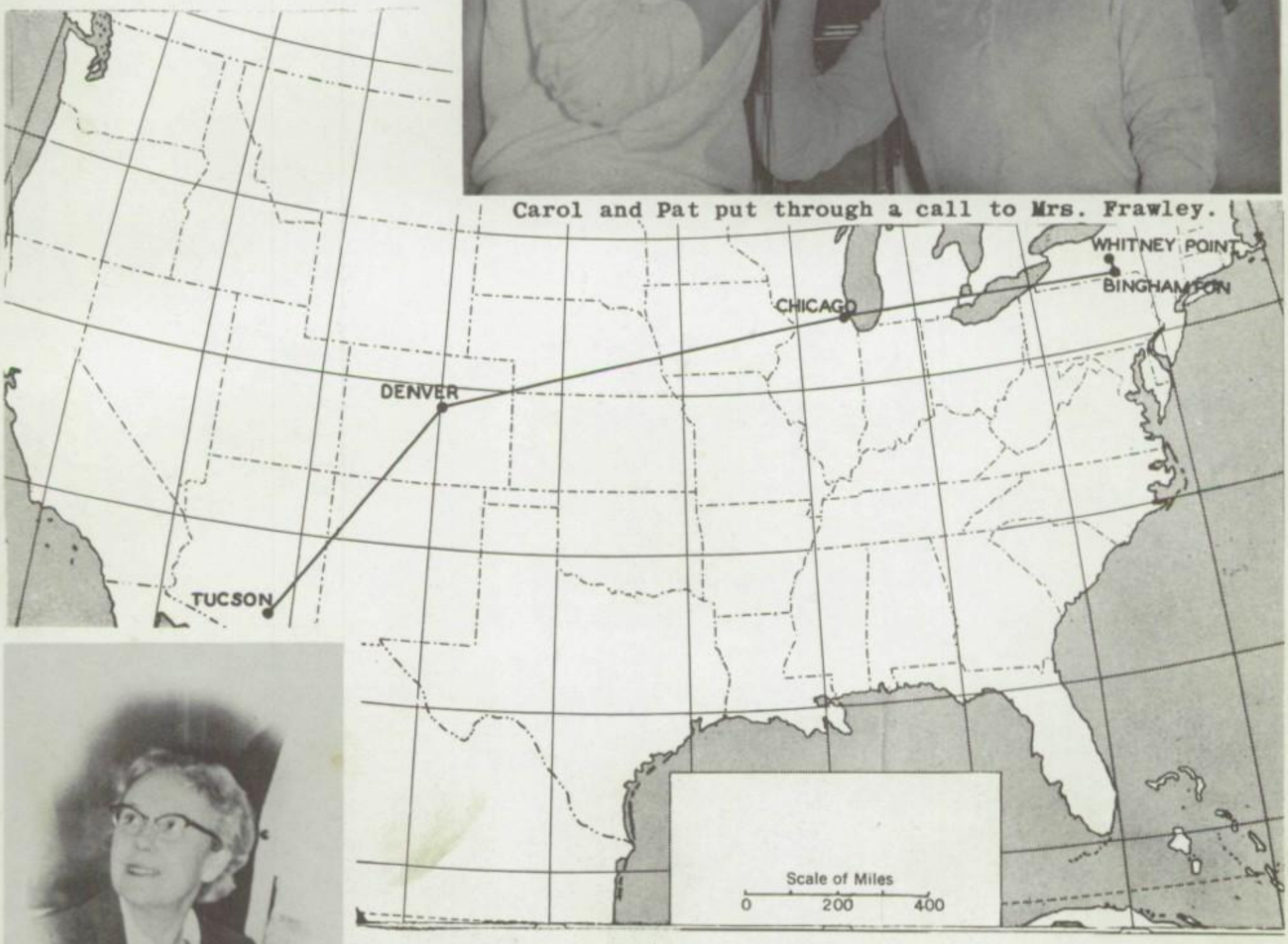

Mrs. Helen Frawley joined the WPCS faculty in September 1945 as a junior high English teacher. Starting a part time guidance program that soon grew into a full time schedule. Mrs. Frawley has come to know hundreds of families in the central district, as she helped guide the careers of countless WPCS alumni.

Everybody at WPCS wishes Mrs. Frawley the best of health for many years to come and hopes she has taken with her to Tucson pleasant memories of happy days here at school from 1945-1957.

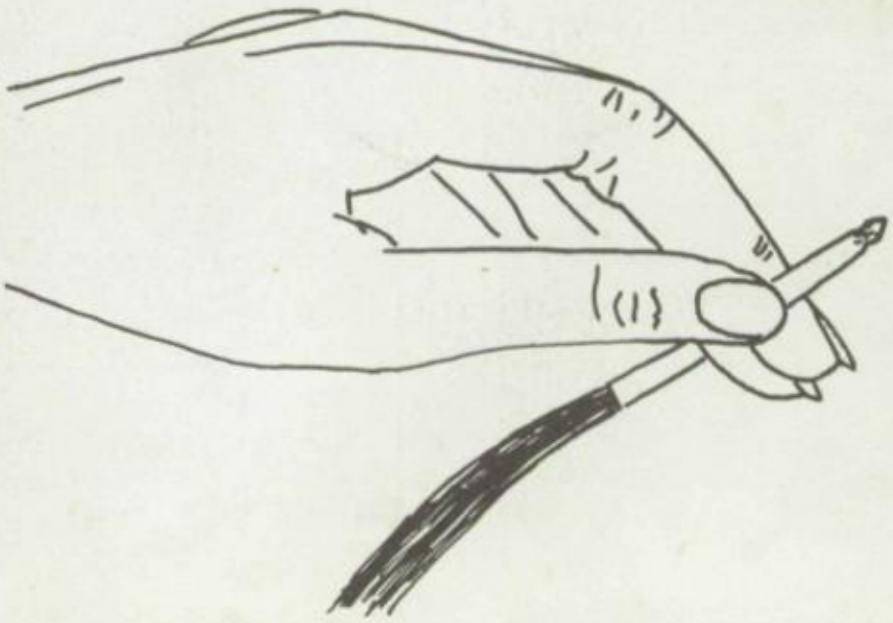

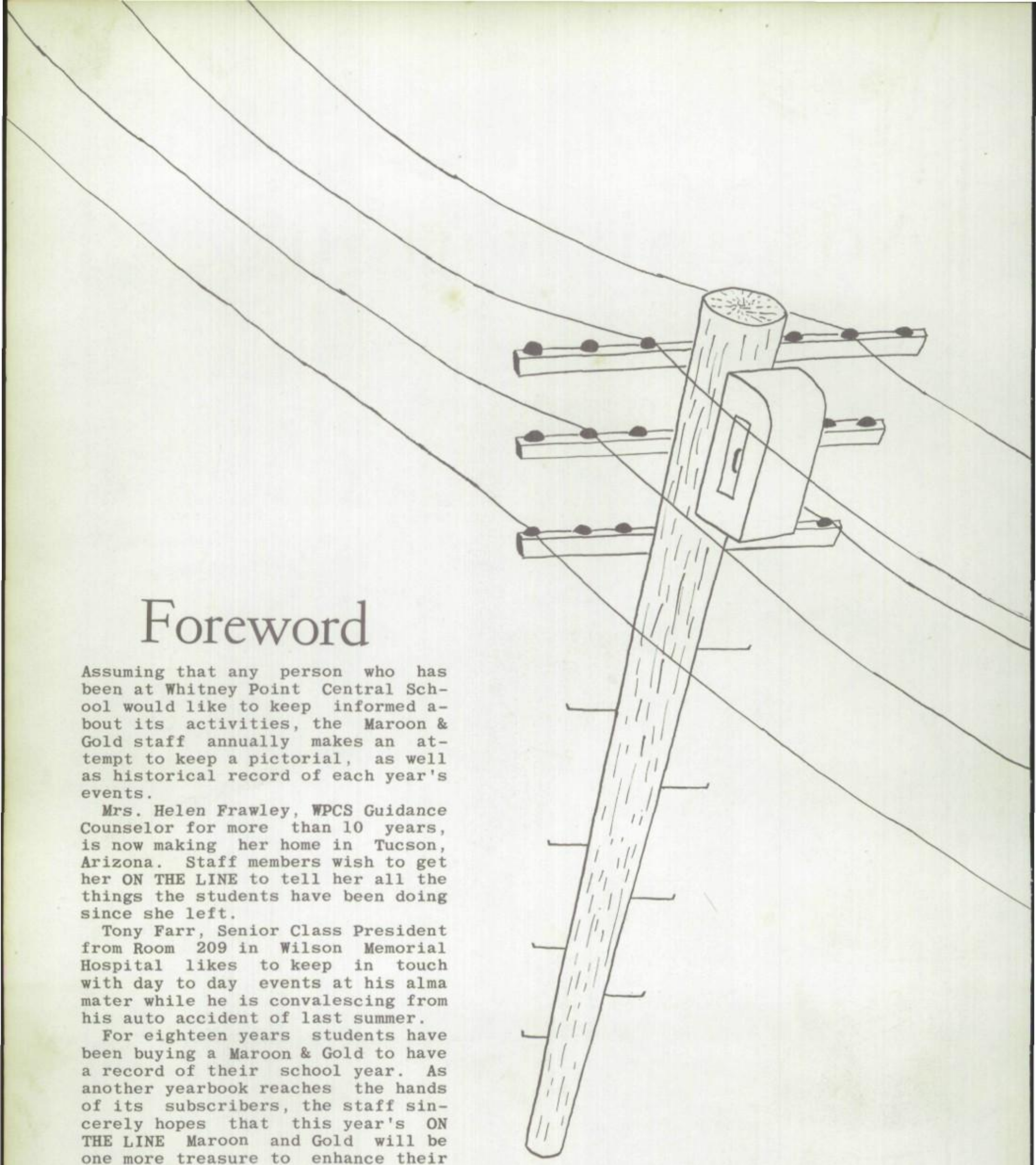

Foreword

Assuming that any person who has been at Whitney Point Central School would like to keep informed about its activities, the Maroon & Gold staff annually makes an attempt to keep a pictorial, as well as historical record of each year's events.

Mrs. Helen Frawley, WPCS Guidance Counselor for more than 10 years, is now making her home in Tucson, Arizona. Staff members wish to get her ON THE LINE to tell her all the things the students have been doing since she left.

Tony Farr, Senior Class President from Room 209 in Wilson Memorial Hospital likes to keep in touch with day to day events at his alma mater while he is convalescing from his auto accident of last summer.

For eighteen years students have been buying a Maroon & Gold to have a record of their school year. As another yearbook reaches the hands of its subscribers, the staff sincerely hopes that this year's ON THE LINE Maroon and Gold will be one more treasure to enhance their school memories.

Administration

Sup. Prin. C. E. Adams

Mr. Osmer J. Brooks, Vice Principal, is the man to get On The Line if information is sought concerning Adult Education at WPCS. He can also answer questions about the finances of the school and student activities.

Osmer J. Brooks

Congratulations To The Class Of '58
You've run the course, you're On The Line
The future's yours, just make it fine.
Stand steadfast, tall and always true
To what is right and best to do.
Don't work for self but work to serve,
Fight corruption, keep your nerve.
Contend with fraud, cross swords with greed,
Deep rooted faith is what you need.
Battle infamy, lust and hate,
You are the one who makes your fate.
I close with this, it is no jest,
Have faith in God.....and Meet The Test!

Prin. Caryl E. Adams

Mrs. Evelyn Storrs, School Secretary, really is On The Line, maintaining the switch board operation connecting the entire school for all inter-room and outside calls. She also does the school secretarial work and acts as receptionist in the main office at WPCS.

Miss Virginia Hill, Office Assistant, is On The Line daily to keep an account of the cafeteria money. She also types all requisition bills and orders of WPCS.

Main Office

Board Of Education

Seated: Carl Bird, Clerk, Kenneth Stearns, President, Leslie Strong, Hiram Goodrich, District Superintendent.
Standing: Francis Kennedy, Franklin Pendell, Charles Pratt.
Not in Picture: Ernest Edmister, Treasurer.

BOARD OF EDUCATION

During this past year the Board of Education has had to be On The Line to make such decisions as: where to put a new fifth, sixth and grade art teacher in September 1958, what shall the 1958 budget include, a teachers salary scale and shall WPCS hire a dental hygienist besides the regular problems connected with running a school this size.

Miss Nettie Clark, Grade Supervisor, has gone right along the line from Kdg. to grade 6, to see that achievement tests have been administered to about 1000 children, to coordinate grade assemblies and to keep a satisfactory account of grade records.

Grade Office

Mrs. Evelyn Neadeau, Secretary to Miss Clark, in On The Line that connects the grade office with all its 32 rooms plus calls from the main office and outside.

FACULTY

Kindergarten: Mrs. Gladys Smith; Mrs. Delores Kincaid, B.S.; Mrs. Harriette Crooks. B.S.; Mrs. Edith Mayhood,B.S. Mrs. Eloise Dauley,B.S.

First Grade; Miss Margot McDonough; B.S.; Mrs. Margaret Clinton, Mrs. Helen Fordham; Mrs. Cleo Abbott; Mrs. Doris Knapp.

Second Grade: Mrs. Gladys Clute, B. S.; Miss Marian Atkinson, B.S.; Mrs. Connie Hodges; Mrs. Geraldine Harris; Mrs. Hazel Clough, B.S.

Third Grade: Miss Helen Albright, A.B.; Mrs. Bessie Leslie, B.S.; Miss Vera Bush; Mrs. Beverly Vickery B.S.; Mrs. Kathryn Scott.

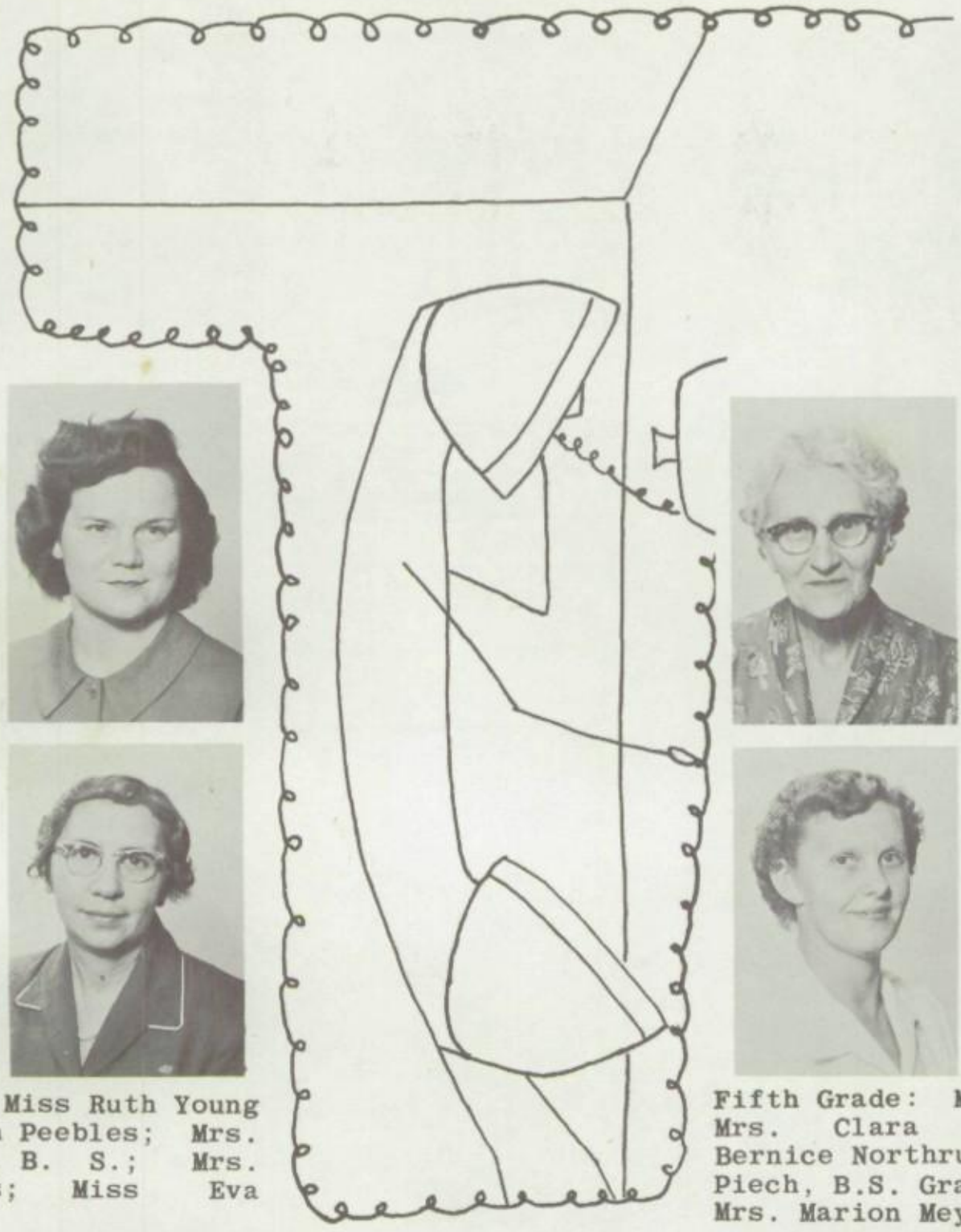

Fourth Grade: Miss Ruth Young B.S.; Mrs. Ruth Peebles; Mrs. Lois Goodrich, B. S.; Mrs. Nellie Richards; Miss Eva Howland, B.S.

Fifth Grade: Mrs. Anna Glezen; Mrs. Clara Rozelle; Mrs. Bernice Northrup; Mrs. Gladys Piech, B.S. Grade Phys. Ed. and Mrs. Marion Meyers, B.A.

Sixth Grade: Mrs. Thelma Monk Mrs. Florence Roys, B.S.; Mrs. Grace Ticknor; Mrs. Phyllis Szczepanski, B.S. Grade Music; Mr. James VanAllen, B.S. Phys. Ed.

Seventh Grade: Miss Nancy Moore, B.S. Homemaking, Mr. Paul O'Donnell, B.S., J.H. Social St.; Mr. George Ricotta, J.H. Math; Mr. Richard Smith, B.S Industrial Arts-Metals; Mr. Stanley Strojny M.A., J.H. Soc. St. & English.

Mrs. Dora Barrows, J.H. Eng.; Mr. Leo Birmingham, J.H. Math, S.S.; Mr. George Wilcox, B.S. Ag.; Mr. Robert Ward, B.A., Jr. - Sr. High Soc. Studies Miss Mae Guinan, B.S., Sr. High Math; Mr. Thomas Lawson, B.A., Sr. High Soc. Studies.

Mr. Morton Moore, B.S., S.H., Science & Photography; Mr. George Zimmerman, B.A., J.H. Eng.; Mrs. Maribelle Pendell, B.S., J.H. Sci., Gen. Math; Miss Marie Scott, M.A., S.H., Soc. Studies; Mr. Paul Minacci B. S., Sci.; Mr. Robert Reichert, B.A. Sr. High Eng. & Soc. Studies.

Miss Muriel Mock. B.S.; Sr. High Eng. & Drama; Mrs. Olga Tracy, S.H. Eng., Art; Mr. Robert Bailey, M. S., Inst. Music, Band; Mrs. Mary Drake, M. Ed., Guidance.

Teachers who joined WPCS faculty in January 1958 are Miss Carol Hughes, Mr. Robert Zeigler, Miss Jeanine Strong.

Mrs. Harriet Bulter, B. A. Com.; Mrs. Bette Glynn, M.S., Com., Sch. Paper; Miss Mary Jane Sherwood, B.S., Com.; Mrs Eleanor Goodwin, B.S. Vocal Music; Mrs. Marjorie Shrauger, B.S. Girls Phys. Ed.; Mr. Jack Halloran, B.S. Boys Phys. Ed.

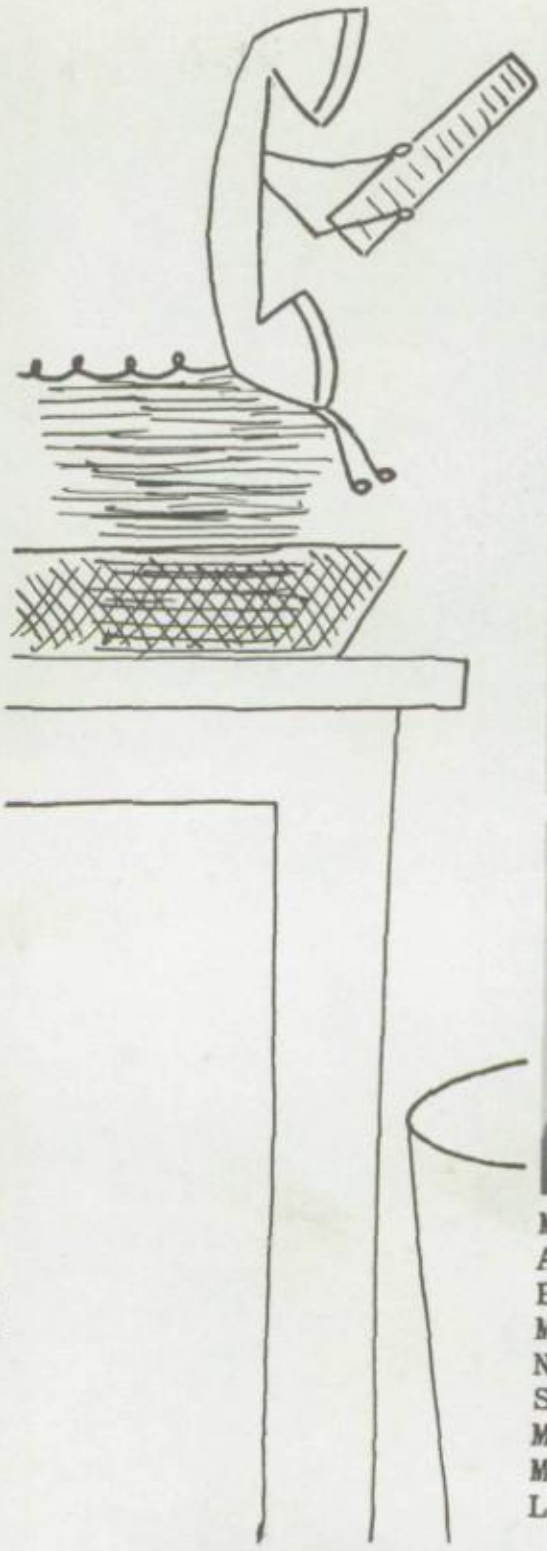

Tressa Corcoran

Mr. John Sullivan, M.S., Ind. Arts-Wood; Mr. David Pearson, B.S., Drivers Ed., Health ; Miss Kay Sullivan B.S., School Nurse, R.N.; Miss Shirley Segal, B.S., School Nurse, R.N. Mrs. Helen Wight, B.A., Lib.; Mrs. Tressa Corcoran, M. A. Languages & Journalism.

WHITNEY POINT CLASSROOM TEACHERS ASSOCIATION OFFICERS for 1957-1958 include: Left to Right: Bernice Northrup, Sec., Cleo Abbott, Vice President, George Ricotta, Adv., Paul O'Donnell, President, Kay Sullivan, Treas.

FACULTY

LADY JANITORS--Left to Right: Betty Boehme, Edith Japhet, Eunice Ticknor, Bessie Carman, Gertrude Lewis.

JANITORS--Left to Right: Jack Bevan, Ernest Jenks, Building Superintendent, Orvie Sawyer, Lynn Stanton, Walter Smith.

Custodians

CAFETERIA STAFF--Left to Right: Sadie Stoughton, Jennie Smith, Beulah Sherman, Mable Sawyer, Jane Parton, Nancy Doxey, Mgr., Sylvia Gruesbeck, Norma Kenyon.

Cafeteria Staff

Bus Drivers

BUS DRIVERS
Row 1: Marvin Aylesworth, Lloyd Burghardt, John Bevan, J. Ward Gruesbeck(Supt.) Walter Smith.
Row 2: Albert Ticknor, Irving Coleman, Roger Glezen, Carl Short, Lynn Spangenburg, Paul Abbott.
Row 3: Edward Henderson, Charles Gonciasz, Earl Leet, Kenneth Knowlden, Ivan Franklin, Eugene Gwyn, Elwyn Eaton, Adelbert Ticknor, Fred Frisbie, Robert Theleman, Smith Kilbury, Oscar Farr (Mechanic), Dymitr Czebiniak, Lester Ketchum.
Not in Picture: Carl Oliver.

Seniors

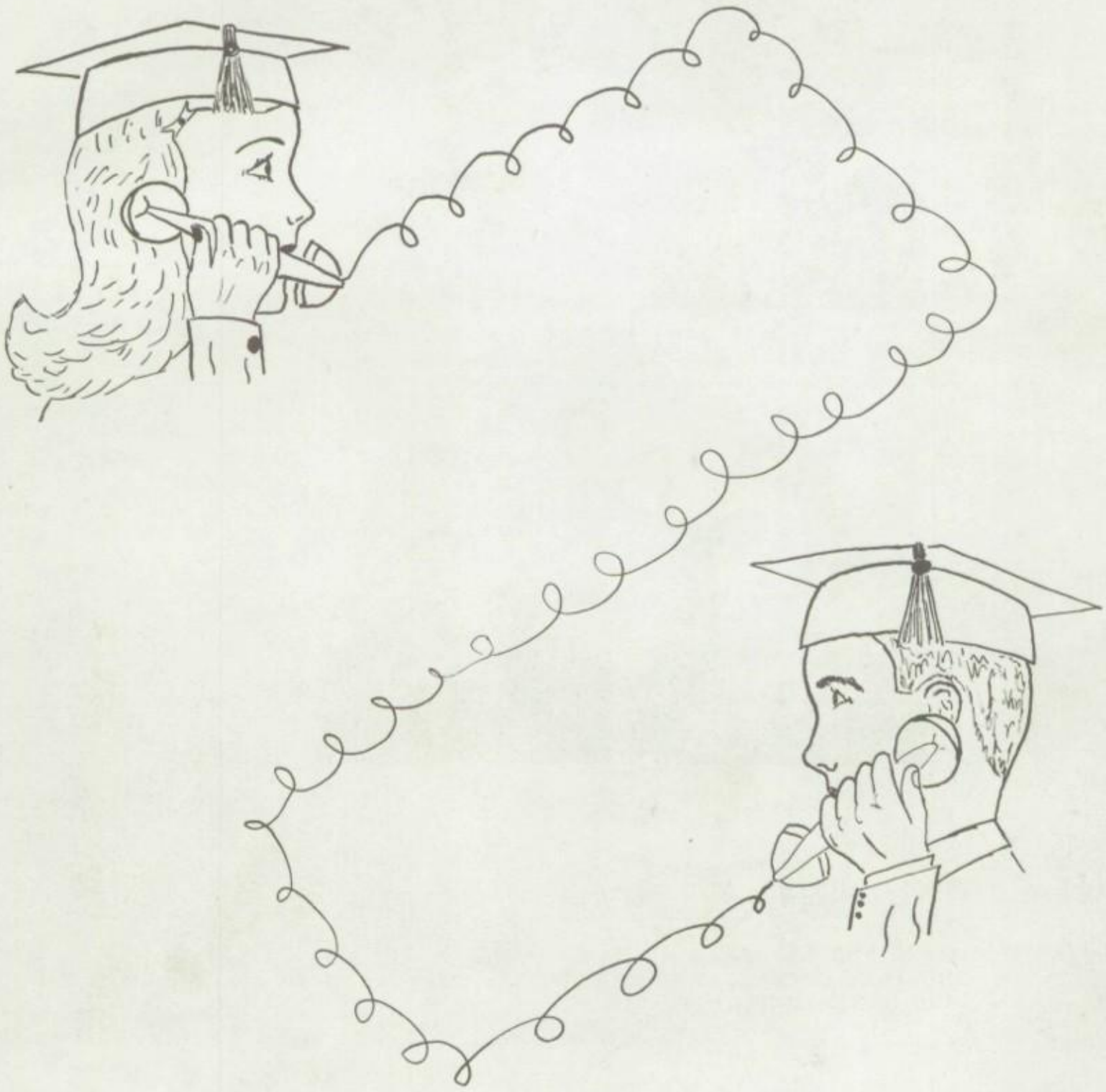

RONALD LEE ABBEY
"Ron" General Business. Ron played in Junior Band and sang in Chorus.

COURTNEY DONALD BAILEY
"Mike" General Course. Don played in intramural basketball for 2 years.

Seniors

JOAN MARIE BALLARD
"Joan" Nursing. Joan has played basketball 4 years, volleyball 4 years, baseball 5 years, track 5 years, hockey 4 years and tumbling 5 years. Joan was on the National Honor Society for 2 years, she also worked on the school paper for 1 year. She was on the make-up committee for the Jr. Play

ALBERT EARL BEILBY
"Al" Business Course. Al was on the track team for 2 years.

PHYLLIS BOLLINGER
"Phyll" Secretarial Course. Phyll worked on the school paper for 1 year.

GORDON RICHARD BOYCE
"Gordy" Medical Technician. Gordy sold subscriptions to the Maroon & Gold 1 year.

DUANE FRANK BRAMAN
"Brazo" General Course. Duane has sung in chorus for 4 years.

MABEL ANN BREWER
Mixed course-business and homemaking. Mabel was on the make-up committees for the Jr. and Sr. Plays.

DIANE BROWN
"Di" General Course. Diane was on the make-up committees for Jr. and Sr. Plays.

JAMES ALLEN BROWN
"Brownie" Business Course. Jim has played JV basketball 2 yrs, and V basketball for 1 yr., V football for 3 yrs. and V track for 2 yrs. Jim has played in Junior Band 1 yr., Senior Band 1 yr. and Swing Band 1 yr., Jim sang in Senior Chorus for 4 yrs. He was also Sec. and Treas. of his class in 8th grade. Jim was a member of the Sr. Play cast.

Seniors

PEARL EUNICE BROWN
General Course. Pearl was in 7th. and 8th. grade choruses, Junior and Senior Chorus. She has played in Jr. and Sr. Bands 3 years each. She was also a member of Glee Club for 2 yrs.

GLORIA RAE BURCHELL
"Glo" General Course. Gloria has sung in 7th. and 8th, grade chorus, and in Jr. and Sr. chorus. She was usher at both the Jr. and Sr. Plays.

PAULINE EDNA CARMAN
Secretarial Course. Pauline was a member of Jr. Chorus for 1 year and Sr. Chorus for 2 years. Pauline was also an usher for both the Jr. and Sr. Plays.

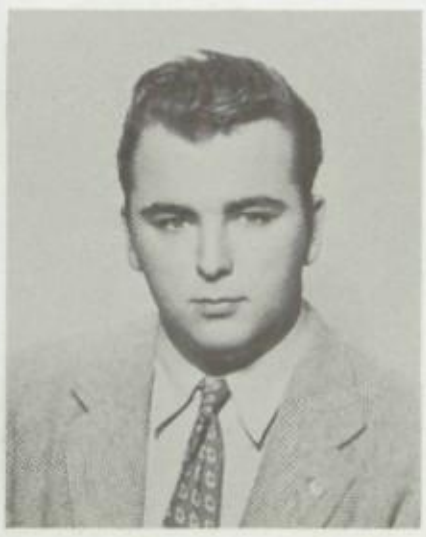

JOHN FORBES CLINTON
"John" General Course. John has been a Student Council Representative.

MARGARET MARY COLLINS
"Peg" Academic Course. Peg was a cheer-leader for 3 years, she played basketball 3 years, volleyball 4 years. Peg has been in chorus 6 years and played in band 2 years. In her Senior year, she was a Student Council representative. Peg had a part in the Senior Play.

BETTY JANE DARROW
"Bet" Commercial Course. Bet played soccer 1 year, archery 1 year, volleyball 2 years, track 1 year, softball 2 years and basketball 3 years. Bet has been in chorus 6 years, and in Glee Club 2 years. She was President of Senior chorus for 1 year. Bet was prompter for both the Jr. and Sr. Plays.

Sam - good luck in your future. Keep after Arlene Wred Don

DONALD BRUCE DRISCOLL
"Don" General Course. Don has played Varsity Football for 3 years, Varsity basketball for 2 years, and J.V. basketball 1 year, and Varsity track for 3 years. He was in the Photography Club for 3 years, Junior Play cast. Senior Play prompter, Student Council Representative and a member of the Varsity Club.

PATRICIA ELAINE DRISCOLL
"Pat" College Entrance. Pat has played basketball 2 years, hockey 2 years, volleyball 3 years, and track and softball 1 year. She has played in Jr. Band 3 years, Sr. Band 4 yr. and Swing Band 1 year. She also sang in chorus 3 years. Pat was a member of the Jr. Play Cast.

Sam - We miss you around here. Keep up the good work. Pat

Seniors

BLANCHE E. FOX
"Buttons" Business Course. Blanche played volleyball 1 year. She was a member of Jr. Band 1 year, Sr. Band 5 years, Jr. chorus 1 year and Sr. chorus 2 years. She helped with make-up for the Jr. Play and programs for the Senior Play. Blanche was also a member of Pep Club.

LEONARD PAUL GOODRICH
"Paul" College Entr. Paul was in Jr. Band 2 years, Sr. Band 2 years and Sr. Chorus 6 years, and Boys' Chorus for 4 years.

To Sam
Lots of Luck in the future and take it easy on those girls on the bus next year! (and you know what I mean!)
"Paul" '58

DALE JOHN GURNEY
"Tank" College Entr. John played V. football 3 years, J. V. football 1 year, J. V. baseball 2 years. John also was in Junior Band 2 years, and on the Junior and Senior Stage crews.

HARRISON JOHN HAWLEY
"Jack" Shop Course

RICHARD ANTHONY FARR
"Tony" Technical Course. Tony has played J. V. football 1 year, V. football 2 years, J. V. basketball 1 year, J. V. baseball 1 year, V. track 2 years, intramurals in basketball and wrestling. Tony played in Jr. Band for 2 years, and Sr. Band for 4 years. He was Freshman Vice. Pres., Sophomore Pres., Jr. Pres., and Sr. Pres., Chairman A & L., Pres. of Varsity Club, and Pres. of Student Coun. Tony was also a member of the Jr. Play cast.

DIANE JEANETTE HARP
"Spider" Commercial Course. Diane has played hockey, softball, basketball, volleyball, and archery for 3 years. She has been a member of Jr. and Sr. chorus. Diane was a member of Student Council for 1 year.

Sam. Best of luck in your math classes. Don't argue to much. Tony

GERALD BERNARD HODGES
"Jerry" College Entrance. Jerry has played JV and V football, JV and V basketball, and V baseball, and track. Jerry was Secretary and Treasurer in 7th. grade, Vice President in 8th. and 9th. grades. He was Vice-President of Varsity Club for two years. Jerry was a member of both the Junior and the Sr. Play Casts.

PARTICIA VERA HODGES
"Pat" Business Course. Pat has sung in Glee Club 4 yrs., 7th and 8th chorus 2 yrs. and Sr. chorus 2 yrs. An ESSPA Delegate, Pat has worked on the school paper and yearbook 2 yrs. and has been Co-Editor of the 1958 Maroon and Gold. She was chairman of the Senior Magazine Sales and highest salesman for the Junior Stationery Sales. Pat was in both the Jr. and Sr. Play.

Seniors

GLORIA JEAN HOHN
"Glo" Commercial Course. Gloria has sung in 7th. and 8th. grade chorus, in Junior chorus 1 year and Sr. chorus 2 years. Glo was a member of the make-up committee for the Senior Play.

TREVETTE HORNBERGER
"Trevy" College Entr. Trevy was on the Stage crew for 1 year, and in the Photography Club 1 year.

To Sam,
Best of luck in your future. Take it easy on the new Physics & Chemistry teacher, he may not be as "strong" as Mr. Moore
Terry

LOUIS EARL JONES
"Louis" General Course Louis sang in Sr. chorus for 3 years. Louis was also a member of the stage crew for both the Jr. and Sr. Plays.

LOIS EDNA JONES
Business Course. Lois has played intramurals in basketball, and volleyball. Lois sang in Jr. chorus for 1 year, Sr. chorus for 2 years, and 7th. and 8th. grade chorus. She was usher for both the Senior and Junior Plays.

RICHARD WILLIAM JAMES
"Dick" College Entrance. Dick has played JV basketball two years, and V basketball for two years. He played JV baseball for one year and V baseball for 3 years. Dick was a member of both the Junior and Senior Play casts. He is also a member of the National Honor Society.

HERMAN HANS KUHR
"Herm" Ag. Shop

Sam,
Best of luck in the future to the smart guy I ever knew. Through you can be little or lazy, you'll do okay. Keep up the good work and don't argue as much with Mrs. Bendall and Mr. Moore.
Your due will
Mon Ly Moore
Dick.

MARJORIE GLADYS LAMAR
"Marge" Secretarial Course. Marge was in Jr. chorus for one year and Sr. chorus for two years. She was also an usher for the Sr. Play.

HELEN RENA MALLERY
"Helen" College Entrance. Helen has been in Pep Club for 1 year; she has played hockey 3 years, softball 4 years, volleyball 4 years track 3 years, and basketball 4 years. Helen sang in 7th. and 8th grade chorus, and in Jr. chorus 1 year and Sr. chorus for two years. She has helped with the Jr. and Sr. Play properties.

Seniors

DAVID NORMAN LOVE
"Dave" Mechanics.
Dave played intramurals in football, basketball track, and wrestling.

GERALD ELLSWORTH MILLER
"Jerry"
Agricultural Course

Best of luck with Jerry's way with women

Jerry
'58

MURRAY WARREN PRATT
Murray played football 2 years, and baseball 2 years.

EDWARD JAMES QUINN
"Ed" Agricultural and college entrance. Ed has played in Jr. Band 2 years, and Sr. Band 2 years.

"Best of luck in the years to come as a senior + always
"Steve"

STEPHEN GENE MORGART
"Steve" College Entrance. Steve played JV and Varsity basketball 2 yrs., JV and Varsity football 1 yr., baseball 1 yr. and Varsity track 4 yrs. Steve was a member of the Varsity Club and in the Junior Play cast.

CAROL EVELYN NEADEAU
College Entrance: Carol has been a cheerleader for 3 yrs., she has also played hockey basketball, track and tumbling for 4 yrs. and softball and volleyball 3 yrs. Carol has been active as Sophomore Sec., Jr. and Sr. Vice President, Vice President of Student Council and President of Sr. Band. In music, Carol lists 7th and 8th grade chorus, Senior Chorus 4 yrs., Glee Club 5 yrs., Jr. Band 2 yrs., Sr. Band 4 yrs. and Swing Band 2 yrs. Carol worked on the school paper 1 yr. and has been Co-Editor of the 1958 Maroon & Gold. She was an ESSPA Delegate, a member of the Jr. Play cast and Sr. Play program and make-up committees and is on the National Honor Society. Carol was highest Senior magazine salesman.

ROSEMARY RICHARDS
"Midge" Coll. Entr. National Honor Society. Midge was in tumbling 3 years, archery 4 yrs. volleyball 4 years, hockey 4 years, softball 2 years and basketball 2 years. Midge was a member of Jr. Band 2 years, Sr. Band 4 years, Swing Band 4 years, Jr. chorus 2 years, Sr. chorus 4 years and Glee Club 4 years. Midge was also a member of the Jr. and Sr. Play

JUDITH ANNE RANDALL
"Judy" Secretarial Course. Judy has played in intramurals in volleyball 2 years; she was a twirler for 4 years, and a member of Pep Club for 2 years. Judy was also a prompter for the Jr. Play. She sang in chorus 5 yrs.

Seniors

MARGARET SHERIDAN
"Peggy" Business
Peggy played volleyball 3 years, basketball 3 yrs., and softball 1 year. She was a member of Jr. chorus 2 years and Sr. chorus 2 years. Peg worked on the school paper 2 years. Peggy was on the make-up comm. for the Jr. Play.

CALVIN DWIGHT REYNOLDS
"Cal" Shop Course.
Cal was a member of the stage crew for the Jr. and Sr. Plays

JAMES ARTHUR ROCKWELL
"Jim" Technical.
Jim has played football 2 years, and has been basketball mgr. for 2 years. Jim was on the stage crew for both the Jr. and Sr. Plays.

DAVID JAMES RICHARDS
"Dave" Coll. Entrance.
Dave sang in 7th. and 8th. grade chorus, he was also a member of the Jr. and Sr. Play casts. Dave was Art Editor of the yearbook in his Senior year.

BETSY MARGUERITE ROSS
"Bets" College Entrance. Bets has played hockey, volleyball, basketball and archery 2 years. In music Bets has been a member of Jr. Band 2 years, Sr. Band 4 years, Swing Band 3 years and Senior Chorus 4 years. A member of National Honor Society, Bets has worked on the Pointer Weekly for 2 years. She was a member of the makeup committee for the Jr. Play cast, and one of the Sr. Play cast.

THOMAS NORMAN STOCUM
"Tom" College Entrance. Tom has played football and basketball 2 years and baseball 3 years. In 9th grade he was Treas. of his class, in 10th grade Vice Pres. and in 12th grade a member of Student Council. Tom has been a member of the Varsity Club and of the Sr. Play cast.

Seniors

RICHARD ALSON SMITH
"Dick" College Entrance. Dick was on the wrestling team for 2 years; he was manager of JV basketball 1 year and JV and Varsity score keeper. Dick was also on the track team for 1 year. Dick played in Jr. Band 2 years. and Sr. Band 2 years. He was Treas. of Student Council for 1 year, and a member of the Jr. and Sr. Play Casts.

SHARON LEE STEARNS
"Shar" Business Course. Shar has been a cheerleader for 4 years; she has played hockey 2 years, basketball 2 years, track 1 year, volleyball 3 years, and softball 3 yrs. Shar was Pres. of her class in 7th. grade, a member of Student Council in 8th. grade, and Sec. of her class in 11th. and 12th. grade. Shar was Co-editor of the school paper. She was also a member of both the Jr. and Sr. Play casts and the National Honor Society.

KATHERINE STOCKWELL
"Kay" Business Course. Kay sang in Jr. Chorus 1 year. She worked on the school paper for 2 years. Kay was on the program committee for both the Jr. and Sr. Plays.

LULA FLOSS TWINING
"Lu" Business Course. Lu played volleyball intramurals. She was a member of Jr. High Chorus, Jr. Chorus, and Sr. Chorus for 2 years. Lu worked on the year book for 2 years and on the school paper for 2 years. She also helped with the properties for the Jr. Play.

LINDA JUDITH WANSER
Secretarial Course. Linda played volleyball for 1 year and was a member of Pep Club and of Jr. and Sr. Chorus. Linda worked on the school paper for 2 yrs. and was a prompter for the Jr. Play.

KATHRYN IRENE WHIPPLE
"Kay" Business Course. Kay was on the Jr. Play program committee, and on the Sr. Play ticket committee.

CAROL ANN SHEARER
"Carol" Secretarial Course. Carol has played volleyball 4 years, hockey 3 years, sung in Jr. Chorus 2 years and Sr. Chorus 2 years. Carol was Pres. of her class in 9th grade, she was also on Student Council in 10th and 11th grade. Carol was Sec. of Student Council for 1 year. She has worked on the school paper for 2 years; she was Co-editor of the paper in her Senior year. Carol was a ESSPA delegate for the school paper. Carol was a member of the Jr. Play cast, the National Honor Society, and worked on the Sr. Play Comm.

JOYCE MAY WILBER
"Jo" Business Course. Jo played archery. She was a member of Jr. and Sr. chorus and an usher for both the Jr. and Sr. Plays.

Good Luck
in everything you do
"Bob"

ROBERT HOMER WILSON
"Bob" College Entrance. Bob was a member of both the Jr. and Sr. Play stage crew.

MARGARET JEANNETTE WRIGHT
"Peg" College Entrance. Peg was in 7th. and 8th. grade chorus, in Jr. chorus for 1 year, in Senior chorus 3 years, Glee Club 5 years, Junior Band 2 years, Senior Band 3 years, and Swing Band 2 years. Peg worked on the school paper. Peg was also a member of both the Jr. and Sr. Play casts.

Seniors

HOWARD ALLEN TALMAN
"Tiger" General Course. Howard has played V. Football 3 yrs., V. track 1 yr., JV. baseball 2 yrs., Intramural basketball and wrestling 3 yrs., Howard was a member of Varsity Club for 2 yrs., he was "Sergeant at Arms".

To the
Mayor of Central Hill
& Home"

Tony's on the line to WPCS.

SENIOR OFFICERS
Left to Right: Dick James-Treas., Sharon Stearns-Sec., Carol Neadeau-Vice-Pres.

Senior Class Officers Carol Neadeau Sharon Stearns and Dick James, try to keep Class President Tony Farr on the line so that he can keep up with class events while he is convalescing in Wilson Memorial Hospital from his auto accident of last summer.

Everybody was so glad when Tony spent the month of December attending his classes, school activities and class meetings. His pals visit him regularly; thus he has been kept up to date on WPCS happenings.

Dick is a most persuasive hypnotist!

I want that suit.

Now, look closely at this object!

Another victim!

"Head First"

It's very simple to become a hypnotist.

But this is the most important chance of my life.

"Head First" cast takes a curtain call.

What are we going to do?

Jr.-Sr. High

JUNIOR CLASS OFFICERS
Left to Right: Judy Shearer-Treas., Sharon Prentice-Sec., Nancy ViVirski-Pres., Ray Maselli-Vice Pres.

SOPHOMORE CLASS OFFICERS
Left to Right: Sandra Kim-Student Council Rep., Jerry Kenyon-Treas., Charles Green-Vice Pres., Tom Farr-Pres.

WPCS EVENTS IN 1957-1958

September saw the arrival of school and the first social event of the year which was a dance, "Football Kickoff," presented by the Seniors. Also in the month of September the Senior magazine drive was started ending in Oct. with Carol Neadeau being the highest salesman and Harrison Hawley the second highest.

In the month of Oct. the Juniors planned a first dance of the season a record hop entitled "Junior Jump" with Bruce Mackey as disc jockey. A stationery sale was also had by the Juniors this month, plus the School Fair and the Halloween parade in the evening sponsored by the Rotary Club.

Rehearsals for the Senior Play, a 3 act comedy entitled, Junior Prom were started in November. Nov. 15 the Seniors had their 2nd dance of the year, "Sputnik Stomp."

December 7th the Juniors presented their second dance, also entitled "Junior Jump" with Bruce Mackey as jockey. This month the Senior play at last was presented and enjoyed by all. The Senior class also planned and had a semi-formal dance, the Blue Crystal Ball with music furnished by Gino Calistri.

FRESHMAN CLASS OFFICERS
Left to Right: Chuck Franklin-Vice Pres., Janice Mead-Sec.-Treas., Eileen Farrell-Pres., Carl Decker-Student Council Rep.

EIGHTH GRADE OFFICERS
Left to Right: Dave Thomas-Vice Pres., Tom Judson-Pres., Sherrill Hodges-Student Council Rep., Susan Morgart-Sec.-Treas.

January came and passed without too much happening except a Junior record hop "Winter Swing" and the final rush of preparing for 20 wk. regents and scholarship exams.

However, in February the classes swung into action with the Seniors presenting their first record hop of the year with Jack Morse, spinning the records. This month saw also the Juniors tryouts being held for their play in March.

These things happened in March: the Seniors had the last record hop of the year and the Juniors presented their play entitled "Glamour Boy."

In May the Juniors had their annual Junior Prom and June 23rd is graduation day for the Seniors.

JUNIORS-MR. REICHERT
Row 1: Sharon Prentice, Marcia Wegrzynski, JoAnn Pier, Lois Spencer, Virginia Ostrander, Patricia Murphy, Esther Merritt, Betty Roach, Beverly Zimmer.
Row 2: Suzanne Prentice, Charlotte Rockwood, Esther Paynter, Theresa Russell, Nancy Vi-Virski, Mr. Robert Reichert, Janice Spangenburg, Carolyn Travis, Louise Verry, Mary Mead, Shirley Willis.
Row 3: James Miller, Ivan Sears, Daniel Ticknor, Eric Steilen, Dean Thomas, Ivan Moscrip, Howard Talman, Sam Ulbing.
Row 4: Robert Merritt, George Sickles, Blaine Maus, Claude Walter, Bernard Poyer, Michael Southard, Joseph Ralston.
Not in Picture: Judy Shearer. Duane Smith.

JUNIORS-MR. MINACCI
Row 1: Kay Kennedy, Nancy Barnum, Ruth Mary Davis, Connie Howland, Grace Angel, Sharon Lamb, Ella Gaylord, Diane Carley, Mary Lewis, Jean Love.
Row 2: Sandra Ballard, Arlene Bush, Sharon DePue, Elizabeth Hagerman, Mr. Paul Minacci, Suzanne Harris, Helen Heath, Roberta Foley.
Row 3: Ray Maselli, Dale Gage, Lonnie Howland, James Lott, Robert Ingraham, Gayle Cook, Richard Chapman, Raymond Leet.
Row 4: Leo Birmingham, Stephen Hanzlik, William Kimble, Edwin Lamb, Dale Forkey, Harold Jones, Homer Glezen, George Lyon.
Not in Picture: Duane Knapp, James Loveless.

SOPHOMORES-MISS SCOTT
Row 1: Marie VanDusen, Sharon Tarpinian, Linda Sherman, Linda Martin, Elaine Webster, Ruth Price, Deloris Wasko, Darleen Thornton, Elaine Watson.
Row 2: Anthony Oliver, Mary Rockwood, Susan Parton, Jacqueline Novitske, Dorothy Thomas, Miss Marie Scott, Nancy Lynch, Patricia Strickland, Charlene Pratt, Daniel Mullins.
Row 3: Walter Treiber, Gerald Youngs, Robert Richards, Gordon Ruston, Harry Turkington, Harry Underwood, Hugh McCulloch, Glenn Whitmarsh, Larry Randall, Charles Green, Kenneth Peterson, Richard Reynolds, Charles Shear, Ronald Shearer.
Not in Picture: George Lynch, Kenneth Stickle.

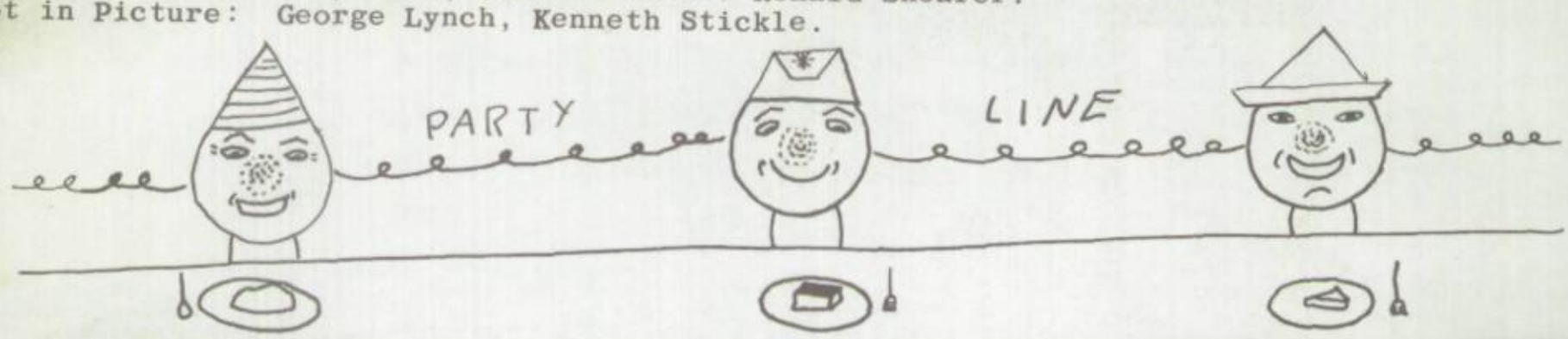

SOPHOMORES-MRS. PENDELL
Row 1: Carol Burchell, Diane Flahavan, Diane Fuller, Cathy Bowers, Virginia Clinton, Marilyn Glezen, Bonnie Burrows, Catherine Crosier, Linnae Albern.
Row 2: Donald Brainard, Tom Farr, Franklin Bryant, Paul Cornell, Lois Ann Albro, Mrs. Maribelle Pendell, Carol Eaton, Carl Collver, Ted Gehm, Richard Erckman.
Row 3: Martin Atkinson, Marshall Gage, Patrick Farrell, Leslie Carr, Robert Forkey, Gerald Ballard, Carl Boehme, John Glezen, Alan Haight, Arthur Brown, James Eggleston, Fred Flahavan, Keith Goodenough.
Not in Picture: Allen Brightsen.

OPHOMORES-MR. MOORE
ow 1: Irene Lowe, Sandra Heath, Sandra Hobbs, Sandra Hill, Margaret Leet, Linda Harris, arbara Laughlin, Sandra Kim, Joyce Hohn.
ow 2: Ralph Kiernan, Barton Harris, Eugene Johnson, Richard Knapp, Geraldine Holdridge, r. Morton Moore, Kathleen Hickey, Edward Leahy, James Keesler, Clayton Hawkes, Tom James.
ot in Picture: Gordon Hammond, Lamoine Huntley, Frank Jones, Jerry Kenyon, Paul Dunham.

FRESHMEN-MR. ZIMMERMAN-MISS HUGHES
Row 1: Grace Wilcox, Ella Ross, Shirley Ross, Lynda Smith, Nadene VanBuskirk, Carol Wychick, Kathleen Quinn, Barbara Traver.
Row 2: George Walter, Wayne VanEtten, James Zopp, Ruth Stockwell, Mr. George Zimmerman, Marlene Watts, Dale Swan, Harris Utter, Carl Stecker.
Row 3: Kenneth Walling, Richard Traver, Gary Yarnes, Charles Slack.
Not in Picture: Miss Carol Hughes.

FRESHMEN-MR. LAWSON
Row 1: Charlene Henningsen, Wanda Lowe, Joanne Miller, Carol Oliver, Joyce Merritt, Marion Gilbert, Phyllis Kapral, Diana Neadeau, Sharron Boyce.
Row 2: Lawrence Kilbury, John O'Brien, Edith Morgan, Mary Peet, Mr. Thomas Lawson, Janice Mead, Glenda Moyer, Arthur Hoke, Gerald Love.
Row 3: Albert Heath, Lawrence Piech, Albert Leet, Richard Peet, Elroy Pratt, Ronald Rockwell, Mickey Pixley, Donald Ingraham.
Row 4: William Neadeau, Walter Herzberg, Philip Morehouse, James Peterson, Nelson Holland, Robert Pendell, Sergei Naramore, Francis Lamb.
Not in Picture: Gary Leonard, Donald King, Thelma Lincoln, Barbara Hawkins.

FRESHMEN-MISS GUINAN
Row 1: Helen Clark, Elaine Harper, Ruth Angel, Patricia Doonan, Eileen Farrell, Cynthia Haruk, Virginia Crane, Brenda Cotcamp.
Row 2: William Coleman, Kenneth Baldwin, Dorothy Fenton, Virginia Adams, Jane English, Miss Mae Guinan, Norma Birmingham, Katherine Haist, Laura Catlin, Paul Carpenter.
Row 3: Roger Dunham, Edward Bowen, Mulford Fenton, Gayle Cook, Douglas Fairchild, William Conrad, Carl Decker, Donald Greenmun.
Row 4: Robert Falciola, James Chambers, Barry Gaugler, Charles Franklin, Donald Brooks, Daniel Driscoll, Richard Clinton, Frank Briglio.

EIGHTH GRADE-MR. WILCOX
Row 1: Beverly Treiber, Glenda Ross, Roberta Warner, Bonnie Wuest, Barbara Wight, Kathryn Carpenter, Judith Thomas, Beverly Higham.
Row 2: Marjorie Swarts, Judith Slack, Shirley Zimmer, Lorraine Zimmer, Mr. George Wilcox, Ruth Zimmer, Kay Tappan, Charlene Teal, Carol Turner.

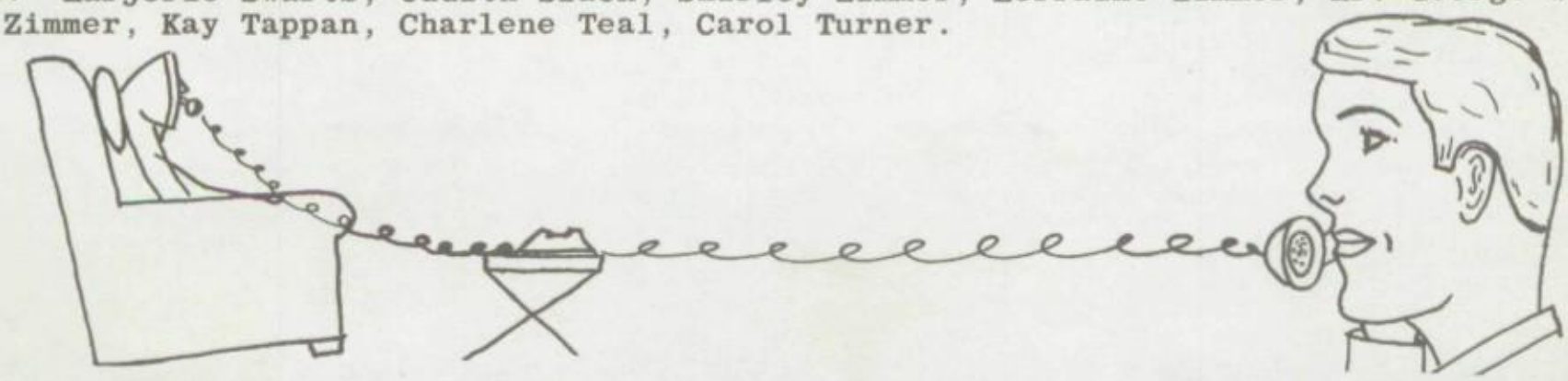

EIGHTH GRADE-MR. WARD
Row 1: David Watson, Lewis Powers, Gary Shearer, Patricia Pierce, Darleen Ralph, Donna Robinson, Lois Preston, Howard Poyer, Alonzo Stickle, Wayne VanOrder.
Row 2: Harry Wills, David Thomas, Paul Swarts, Douglas Underwood, Mr. Robert Ward, Robert Warner, Thomas Reynolds, David Smith, William Wilson.
Row 3: Donald Preston, Wayne Smith, Stuart Whittaker, Douglas Ticknor, Samuel Pratt, Richard Teal, Gordon Vernon.
Not in Picture: Donald Smith, Gary Thomson, Luis Wilcox.

EIGHTH GRADE-MR. BIRMINGHAM
Row 1: Mary Diefendorf, Gladys Gonciasz, Mary Fox, Sandra Chesna, Marilyn Gruesbeck, Mary Fitser, Kathryn Douglas, Sherry Shoemaker.
Row 2: Carol Freije, Mary Brown, Barbara Ballard, Sharon Ballard, Mr. Leo Birmingham, Janet Chilson, Elizabeth Gilbert, Sharon Lee Bonney, Mildred Brewer.
Row 3: Richard Burt, Gerald Crosier, James Crandall, James Bollinger, Delmar Barton, Craig Ellison, Michael Glynn, Charles Barnum.
Row 4: Donald Fenton, Robert Clute, John Docalavich, Richard Brown Wendell Henderson, Eldon Abbott, James Bryant, Richard Bailey.
Not in Picture: David Billings, Gary Billings.

EIGHTH GRADE-MRS. BARROWS
Row 1: Arlene Hoyte, Charlene Harris, Marjorie Jennison, Emma Lou Livermore, Sandra Hill, Carole Howland, Maureen Hickey, Susan Morgart, Joyce LaMar, Donna Pendell, Elizabeth Kilbury.
Row 2: Albert Hand, Mark McCulloch, James Sprague, Daniel Peck, Edward Lamb, Mrs. Dora Barrows, Douglas Jones, Dale Hoyt, James Morgart, Edward Ostrander.
Row 3: Michael Hanzlik, Patricia Morehouse, Sherrill Hodges, Ann Louise Hodges, Joyce Naramore, Eleanor Japhet, Marian Mills, Carol Hibbard, Thomas Judson, John Herzberg.
Not in Picture: James Merritt, Walter Page, Larry Orton.

SEVENTH GRADE-MR. STROJNY
Row 1: Patsy Hand, Billie Lee Knapp, Doris Leet, Theresa Hanzlik, Nancy Hoag, Judy Hayes, JoAnn Hayes, Linda Miller, Joan Hankin, Hope McCulloch, Mary Jones.
Row 2: Richard Lamb, Henry Manwaring, Robert Hodges, Linda Ingraham, Jo Carroll Martin, June Lott, Mr. Stanley Strojny, Carolyn Leonard, Joan Kuhr, JoAnn Merritt, Larue Lincoln, Robert Laughlin.
Row 3: Chris Metz, Dale Hollenbeck, Maynard Lilly, Roger Maus, Raymond Stoughton, Norman Moyer, John Leahy, Frank Juergins, Carl Morehouse, William Hohn.

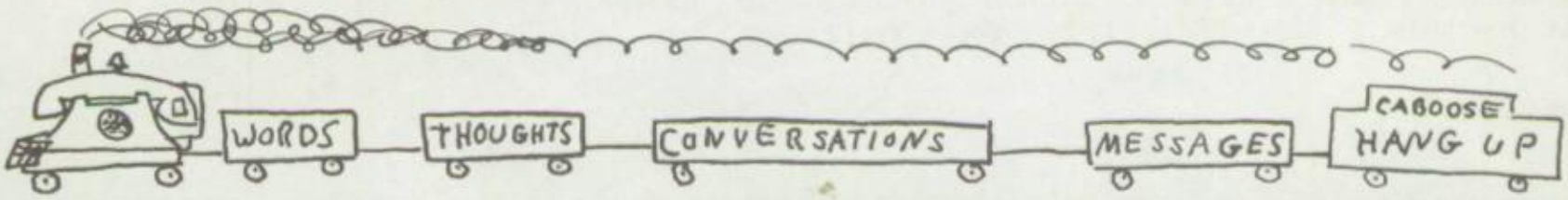

SEVENTH GRADE-MR. RICOTTA
Row 1: Larry Thomson, Barbara Mushock, Margaret Pierce, JoAnne Pixley, Joan Conrad, Sharon Potter, Frances Peterson, Donna Peet, Nancy Peterson, John Schaff.
Row 2: Fred Rupert, Robert Neubauer, Charles Sweet, Harry Smith, Frederick Webster, Mr. George Ricotta, John Wychick, James O'Brien, Delos Oliver, John Rockwell, James Sekora.
Row 3: David Yarnes, Charles Wilcox, Teddy Farr, Douglas Stearns, Gary Roberts, Edward Thomas, Thomas Jones, Charles VanValkenburg, Ralph Pittsley, Harold Strickland.
Not in Picture: Richard Wright.

SEVENTH GRADE-MR. O'DONNELL
Row 1: Ronald Crosier, Richard Fuller, Glenn Schmedicke, Dennis Brainard, Glynn Cook, Carolyn Forshee, Edward Bailey, Robert Adams, Ralph Brown, Edward Briglio, Donald Edwards.
Row 2: Judy DePue, Eileen Gofgosky, Judy Bodine, Phyllis Chambers, Shirley Merritt, Mr. Paul O'Donnell, Donna Black, Betty Brant, Virginia Crandall, Marsha Franklin, Doris Baldwin.
Row 3: Charles Steidinger, Craig Abbey, Charles Clute, Edward Docalavich, Philip Baxter, Donald Croft, Kenneth Fetterman, Clifford Glezen, Gary Burghardt.
Not in Picture: Patricia Barton, Richard Hand, Eugene Eldred.

GRADE 7 -CLASS OFFICERS
Left to right: Teddy Farr-Pres., Bobby Hodges - Sec.-Treas. Not in Picture: Doris Baldwin-Vice-Pres.

SEVENTH GRADE-MISS MOORE
Row 1: Sherrill Potter, Sandra Shafer, Brenda Burt, Carol Utter, Dawn Smith, Cynthia Riley, Joan Sorochinsky.
Row 2: Linda Ross, Patricia Verry, Margaret Pratt, Joan Ticknor, Miss Nancy Moore, Susan Smith, Leona Twining, Margaret Shoemaker, Patricia Wegrzynski.

Grades

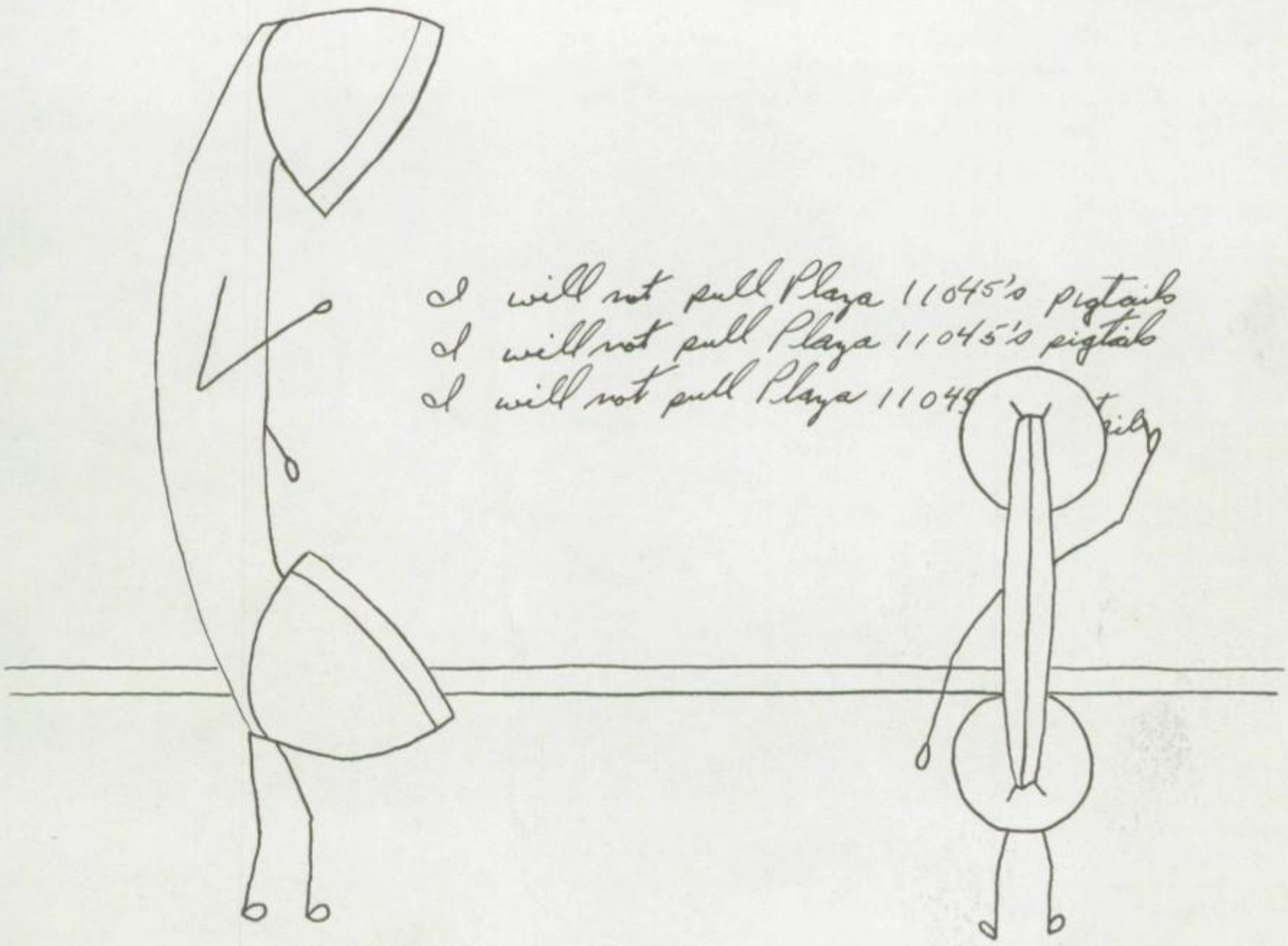
I will not pull Plaza 11045's pigtails
I will not pull Plaza 11045's pigtails
I will not pull Plaza 11045

SIXTH GRADE-MRS. TICKNOR
Row 1: Gloria Simmons, Jaynne Pareis, Sharon Egan, Marna Leahy, Helen Barton, Joyce Simpson, Sharon Knapp, Gloria Mead, Carrie Hill, Carol Hanson, Gladys Montgomery.
Row 2: Gregory Canova, David Nick, Lewis Hoke, Kathleen Hover , Diana Slack, Bonnie Glezen, Mrs. Grace Ticknor, Marian Glezen, Pearl Samson, Marilyn Forshee, Roger Peet, William Howell.
Row 3: Dana Jennison, Richard Caniff, Raymond Carpenter, David Turkington, Robert Bridges, Earl Kimble, Thomas Sprague, Richard Lethbridge, Edward Tillotson, Stewart Collver, Robert Eaton, William Crane, David Davis, Gary Ostrander, Elwin Fairbanks.
Not in Picture: Frederick Marsh.

SIXTH GRADE-MRS. ROYS
Row 1: Kathleen Conroy, Roxann Novitske, Mary Ann Ruston, Regina Haist, Alice Hanzlik, Betty Burchell, Christine Stanton, Patricia Lawrence, Nancy Sweet, Mildred Pierce, June VanDusen, Patricia Rupert.
Row 2: Miss Carolyn Woodworth (Cadet Teacher), Frank O'Neil, John Stocum, Cathena Lynch, Judith Carver, Caroline Roach, Cynthia Holdridge, Elaine Smith, Daniel Nick, James Judson, Edward Gehm, Mrs. Florence Roys.
Row 3: Edward Beecher, James Dean, James Abbott, Elmer Carpenter, Robert Ballard, James Greene, Peter Sofka, Benjamin Bailey, Edwin Brown, Bruce Dunham, Larry Hohmann, Richard Sprague, Thomas Hurlbut, Richard Tracey, Jon Prentice, Allen Glezen.
Not in Picture: Gerald Knapp, DeLisle Runyon.

SIXTH GRADE-MRS. MONK

Row 1: Margaret Tracey, Meredith Kilbury, Lavinia Beardsley, April Quarella, Marlene Thompson, Sharon Spoonhower, Beatrice Snyder, Hallie Angel, Arietta Smith, Joleen Thornton, Sandra Perry.

Row 2: Herbert Gehm, Robert Parton, Joel Schmedicke, Mary Birmingham, Karen Pierce, Mrs. Thelma Monk, Donna Robbins, Linda Fetterman, Gary Eaton, Brian Petraske, Ronald Stecker, James Ralston.

Row 3: Richard Coleman, George Carpenter, Richard Vernon, Barry Bowen, Francis Piech, Terry Evans, Arthur Ostrander, Kenneth Pratt, Darwin Gehm, Lawrence Whitlock, Richard Kellerman, Thaddeus Harford, Dennis Ames, Lonnie Abbott, Roland Hohn, LaVern Hand.

FIFTH GRADE-MRS. MEYERS

Row 1: Marjorie Glezen, Ellen Knapp, Helen Brewer, Ruth Carr, Kathleen Goodenough, Karen Hobbs, Marie Driscoll, Darla Enright, Joyce Warner.

Row 2: Richard Lynch, Donald Ticknor, Dawn Cotcamp, Madelyn Matuszek, Sandra Perce, Mrs. Marian Meyers, Linda Preston, Carol Brigham, Helen Czebiniak, Clayton Kimble, Leslie Perry.

Row 3: Daniel Mortenson, William Rupert, Roger Billings, Edmund Lethbridge, Lawrence Foley, Robert Piech, Lawrence Kotula, Kenneth Tillotson, Gerald Dedrick, Peter Fish.

FIFTH GRADE-MRS. NORTHRUP
Row 1: Bonnie Austin, Beverly Hohn, Elizabeth Samson, Susan Hurlbut, Dale Ralph, Penny Page, Mary Wolcott, Viola Pittsley, Bette Jean Brainard, Nancy Walling, Marjorie Cole.
Row 2: William Pratt, William Lewis, Richard Brant, David Harris, Elaine Walter, Mrs. Bernice Northrup, Christine Joslin, Ronald Ballard, James Hurlbert, Gary Miner, David Lee.
Row 3: Gary Harper, Michael Simpson. Harold Gene Smith, Charles Tappan, Dennis Whittaker, Richard Wilmot, Philip Fenton, Fred Caniff, John David Greenmun, David Barrowcliff, Stanley Collver.

FIFTH GRADE-MRS. GLEZEN
Row 1: Patricia Elwood, Nena Lockwood, Linda ViVirski, Sandra Small, Judith Pixley, Mary Ann Foster, Carol Shaffer, Donna Baldwin, Donna Thomas, Nancy Manwaring, Mary Montgomery.
Row 2: Larry Hayes, Gary Bush, James Hoke, Marilyn Treiber, Lavona Cooper, Mrs. Anna Glezen, Bernice Hawkins, Linda Bush, Gary Henningsen, John Schermerhorn, Curtis Smith.
Row 3: Gerald Howland, Gary Merritt, David Kilbury, Dennis Ellerson, Glenn Tymeson, Douglas Harris, Brian Lucia, Thomas Carroll, James Lilley, David Huntley, William Padbury.

[redacted] MRS. ROZELLE
Row 1: Wilhelmina Lowe, Patricia Holt, Diane Scank, Mildred Miller, Katherine Ballard, Bonnie Aten, Doris Hurlbut, Linda Orton, Rose Marie Wilcox, Maureen Catlin.
Row 2: [redacted] Kenneth Higham, Terry Ostrander, Laverna Gilmore, Mrs. Clara Rozelle, Susan Ellerson, Gary Burchell, William Kiernan, George Fisn.
Row 3: James Carroll, LeRoy Bowers, Wayne Merritt, Harry Clinton, Thomas Cornell, Douglas Baldwin, Joseph Silvanic, Rensslear Livingston, Frank Samson, Herbert Bailey.
Not in Picture: James Lilley, Edward Batterson.

FOURTH GRADE-MRS. RICHARDS
Row 1: Barbara Holdridge, Karen Judson, Linda Greene, Judy Tymeson, Ivalene Warner, Renate Juergens, Linda Howland, Donna Samson, Kathleen Petraske.
Row 2: Carl Pratt, Terry Lee, James Edmister, LeRoy Bailey, Richard McHugh, Mrs. Nellie Richards, Thomas Sweet, Christopher Morgart, John Newby, Richard Wilcox.
Row 3: Todd Rose, Ronald Paynter, Gary Ballard, William Brown, Dennis Sherman, Terry Farr, Jackie Robinson.
Not in Picture: Judy Bailey, James Dunham.

FOURTH GRADE-MRS. GOODRICH
Row 1: Cynthia Poyer, Donna Spoonhower, Frances Leahy, Carol Evans, [redacted]p, Sue Ann Hayko, Linda Yarnes, Doreen Merk, Margaret Beecher, Judy Ballard, [redacted].
Row 2: Gary Bish, Ronald Peterson, James Samson, Joseph David, Mrs. Lois Goodrich, Eugene Egan, James Ellerson, Michael Silvanic, Thomas Jennings, Douglas Chambers.
Row 3: Daniel Burnett, Robert Shipman, George Fitser, Richard Falciola, Wayne Schaff, Richard Ticknor, Wendell Lowe, Joseph Eggleston.

FOURTH GRADE-MISS HOWLAND
Row 1: Caryl Ann Clapp, Irene Montgomery, Beatrice Sprague, Veronica Dorion, Frank Rybak, Harold Rybak, Patricia Merritt, Barbara Kimble, Doris Brant.
Row 2: Donald Foley, Lawrence McDonald, Lynne Wagner, Karen Kim, Linda Chilson, Miss Eva Howland, Patricia Harper, Sylvia Gardner, Thomas Collins, Douglas Tennant.
Row 3: Leonard Bailey, Christopher Smith, David Samson, Gerald Whitehead, Ronald VanHousen, James Lamb, Jay Smith, Thomas Lawrence, Dennis Knowlden.

FOURTH GRADE-MISS YOUNG
Row 1: Donna Lynch, Eldonna Brock, Beverly LaMar, Donna Ellison, Eileen Neiss, Cathleen Gonciasz, Lola Howland, Shirley Stoughton.
Row 2: Joseph Spoonhower, William James, Donald Marks, Richard Richards, Miss Ruth Young, David Mardirosian, Peter Piech, Donald Driscoll, Gary Sturdevant.
Row 3: Donald Shafer, Gary Gofgosky, Rodney Love, Lynn Walter, Ralph Shoemaker, John Van Auker, Roderick Smith, Barry Glezen.
Not in Picture: Markita Eldred, Kathleen Oltz, David Black.

FOURTH GRADE-MRS. PEEBLES
Row 1: Sharon Quinn, Mildred Swingle, Colleen Hickey, Jeanette Burrows, Iva Jean Marsh, Lydia Sorochinsky, Joyce Birmingham, Virginia Kiley, Alicia Billings.
Row 2: Frederick Poklemba, Martin Hare, David Prentice, Erwin Beardsley, Charles Roach, Mrs. Ruth Peebles, Lester Wood, William Angel, Roger Carpenter, Raymond Backus, Larry Lyman.
Row 3: Robert Lilley, James Czebiniak, Jess Tong, Walter Fetterman, Donald Slack, William Figura.
Not in Picture: Harold Brewer, Kathleen Batterson.

THIRD GRADE-MISS BUSH
Row 1: Dorothy Brant, Vivian Pogorzelski, Carlinda Short, Linda Glezen, Janet Jones, Carol Ann Watts, Kathryn Merritt, Sharon Smith, Linda Foley, Linda Thompson, Judy Hodges.
Row 2: Catherine Ross, James Ballard, Richard Hoke, Erford Ellis, John Maus, Miss Vera Bush, Bruce Canova, Raymond Traver, Daniel Cornell, Lisle Kimble, Marguerite Sullivan.
Row 3: Richard Samson, Ronald Zudoffsky, John Livingston, Wallace Smith, William Fuller, David Rozelle, Paul Wilcox, Gary Coles.
Not in Picture: James Kiley.

THIRD GRADE-MRS. SCOTT
Row 1: Paula K. Fenton, Annette Whittaker, Pamela Page, Helen Green, Linda Forshee, Elizabeth Petraske, Susan Ulbing, Maureen Mullins, Suzanne Hayes, Susan Glezen.
Row 2: Edward Lewis, Darryl Dunham, James Sinclair, Edith Wooster, Mary Aleba, Mrs. Kathryn Scott, Sandra Boyce, Donna Fuller, David Driscoll, Kim Metz.
Row 3: Charles Simpson, John Martin, Robert Smith, Richard Barden, Charles Piech, Bert McCulloch, Gary VanDusen, George Walter, Thomas Love.

THIRD GRADE-MRS. VICKERY
Row 1: Karen Klopfer, Mary Healy, Mary Ann Kloda, Carol Clute, Ruth Ann Billings, Janet Williams, Sylvia Lamb, Linda Potter, Rose Adams, Darlene Henderson.
Row 2: Charles Verry, John Foster, Juanita Eggleston, Sharon Ashley, Karen Knapp, Mrs. Beverly Vickery, Carolyn Sampson, Nancy Starkweather, Peggy Hust, Kenneth Howland, Dale Glezen.
Row 3: Henry Dedrick, Mark Gwyn, James Luba, Thomas Nichols, Edward Letterman, Austin Gilmore, Stanley Swarts, Charles Cameron, Jay Holt.

THIRD GRADE-MISS ALBRIGHT
Row 1: Carol Poyer, Janice Parton, Catherine David, Frances Morehouse, Barbara Howland, Donna Maus, Diane Docalivich, Judith Hurlburt, Patricia Lounsbery, Dianne Knapp, Jacqueline Bish, Bonnie Ames, Suzanne Fizette.
Row 2: Earl Webster, James Miller, John Peck, Richard Baldwin, Charles Kellerman, Charles Harford, Miss Helen Albright, Agnes Narozny, William Clark, Norman Strickland, Jack Mortenson, Phillip Bush, Seth Irish, Dennis Mardirosian.
Not in Picture: James Clark, John Thomas.

THIRD GRADE-MRS. LESLIE
Row 1: Judy Pierce, Anita Small, Jacqueline Lilley, Jeanne Whitbeck, Shirley Gruesbeck, Bonny Hare, Richard Pixley, Dorothy Hill, Carol Lucia, Marie Holland, Donna Reynolds, Linda Beardsley.
Row 2: John Johnson, Harold Steidinger, Charles DePue, Charles Greenmun, Robert Chambers, Danny Ticknor, Mrs. Bessie Leslie, Michael Haruk, John Bender, Herman Ahsmann, William Meisner, Gregory Stanley, Bobby Hohn.
Not in Picture: Patricia Bowman, Mary Lou Bish, Lawrence Teal.

SECOND GRADE-MRS. CLOUGH
Row 1: Peggy Johnson, Sharon Seward, Susan Clark, Patricia Bender, Elaine Hill, Gloria Traver, Geraldine Marsh, Kathleen Greenmun, Melody Ann Randall, Deborah Burghardt.
Row 2: Miss Norma Bauer (Cadet Teacher), Deborah Kiley, Diane Irish, James Zimmer, Thomas Brown, Matthew Silvanic, Keith Gage, Georgia Smith, Janet Howell, Mrs. Hazel Clough.
Row 3: William Zeiter, Teddy DeYoe, Charles Page, Daniel Dickinson, Mark Tymeson, William Carman, James VanAuker, Gary Shipman, Paul Piech.
Not in Picture: Maria Sullivan.

SECOND GRADE-MRS. HARRIS
Row 1: Norma Walter, Christine Hibbard, Sandra Franklin, Darleen Wychick, Evelyn Gofgosky Susan McDonald, Lynnene Edwards, Gloria Merritt, Evelyn Carpenter, Donna Scaglione, Gloria Iwaniuk.
Row 2: Jack Dunham, Daniel Cave, Gerald Fortunato, Steven Ostrander, Darryl Ticknor, Mrs. Geraldine Harris, Robert Seward, Richard Strong, Steven Macinsky, Raymond Falciola.
Not in Picture: Gary Clark, Richard Batterson, Ruth Gwyn, Suzanne Howe.

SECOND GRADE-MRS. CLUTE
Row 1: Patricia Czebiniak, Ann Leahy, Susan Spoonhower, Terry Lynch, Nancy Roach, Martin Poklemba, Frank Swingle, Nancy Bryant.
Row 2: Miss Wheelock (Student Teacher), Beverly Ellerson, Shirley Williams, Gloria Burrows, Susie Leet, Kathryn Fetterman, Diane Figura, Sally Jean Snyder, Mrs. Gladys Clute.
Row 3: Robert Preston, Ronald Turner, Ralph Caniff, Grant Livermore, Carl Short, Timothy Donnelly, Harrison Marsh, Laurence Simmons, Edward Schneider.
Not in Picture: Robert Clark.

SECOND GRADE-MRS. HODGES
Row 1: Jane Montgomery, Lon Gumaer, Linda Howe, Jill Wagner, Judy Manwaring, Melody Richardson, Lucille Dedrick, Nancy Knowlden, Verna Perce, Molly Lamb, Martha Hill.
Row 2: Donald Palmer, Gene Catlin, Richard Lawrence, Gordon Ticknor, Gary Gates, Jack Gehm, David Fish, William Eaton, Mrs. Connie Hodges, Jon Burghardt, Russell Meaker, Billy Birmingham, Gary Peck, Kenneth Folmsbee, Kenneth Mortenson, David Stoeckel.
Not in Picture: Pamela Lucia.

SECOND GRADE-MRS. ATKINSON
Row 1: Linda Thomas, Susan Ostrander, Linda Zimmer, Betty Miller, Jeanette Haist, Rita Hanzlik, Linda Lee, Roberta Lounsbery, Donna Vernon, Carol Wilcox.
Row 2: David Carr, David Brigham, Jody Enright, Deborah Barden, Mrs. Marian Atkinson, Nancy Whitehead, Peggy Ellerson, Lloyd Pratt, Frank Thomas, David Shear.
Row 3: Jeffery Joslin, William Woodward, Richard Burchell, Jeffrey Spence, Thomas Robins, James Matthews.
Not in Picture: Ronald Dean, Victor DeLong.

FIRST GRADE-MRS. CLINTON
Row 1: Beulah Strickland, Cheryl Kimble, Evelyn Rogers, Roberta Hust, Sharon Merritt, Karen Merritt, Deborah Sherman, Kathryn Wood, Lena Gardner, Linda Shipman.
Row 2: Charles Ostrander, Carl Howe, Howard Ingrahm, William Shafer, Mrs. Margaret Clinton, Robert Sofka, David Gilmore, Edward Czebiniak, LeRoy Preston, William Sunderland.
Row 3: David Hohn, William Arnold, Laurie Cross, Darleen Tennant, Patricia Grogan, Mary Lou Wyszkowski, Diane Houghton, Suzanne Lantry, Leon Collins, William VanDusen.

FIRST GRADE-MRS. ABBOTT
Row 1: Betsy Judson, Barbara Whitbeck, Jane Smith, Frances VanAuker, Kyle Eggleston, Kathryn Gruesbeck, Diane Hust, Dorothy Cole, Roger Foley, Eric Fizette.
Row 2: Nancy Steidinger. Lucille Shaylor, Robert Carr, Richard Bowers, Edward Rozelle, Mrs. Cleo Abbott, Cynthia Bailey, Barbara Youngs, Timothy Chambers, Lonna Schaff, Robert Edwards.
Row 3: Donald Baldwin, Richard Coles, Glenn Williams, Dennis Palmer, Ronald Reynolds, Ricky Pareis, Charles Glezen, Allen Johnson, John Adams, Charles Eaton.
Not in Picture: Steven Swan, Patty Brigham, Eileen Clark, Marie Thomas.

FIRST GRADE-MRS. FORDHAM
Row 1: Elizabeth Mullin, Priscilla Harper, Kathy Black, Joyce Tillotson, Janice Lamb, Verna Preston, June Ticknor. Sheila Preston, Cindy Dunham.
Row 2: Jeanette Orton, Patricia Petraske, Florence Grover, Wendy Richardson, Starlett Fairbanks, Mrs. Margaret O'Donnell (Substitute), Linda Lee Dotter, Margaret Bailey, June Burnett, Rose Ann Figura, Bonnie Lee Short.
Row 3: William Frayer, Daniel Hibbard, Donald Cave, Philip Knapp, John Bustin, Douglas Hoke, Glenn Bush, Roger Holt, Patrick O'Toole, Raymond Kotula, Gary Underwood.
Not in Picture: Mrs. Helen Fordham.

FIRST GRADE-MISS McDONOUGH
Row 1: Lynwood Fish, Richard Carroll, Frederick Baxter, Roy Chambers, Maureen Quinn, Nancy Ahsmann, Emma Brigham, David Harford, Gregory Sorochinsky, David Wilson, Leah Pratt, Carlton Short, Debra Pierce.
Row 2: Christopher Lynch, Carlo Piech, Mary Leahy, Dennis Ostrander, Deborah Lilley, Darlene Marks, Janine Jones, Miss Margot McDonough, Michael Docalavich, Ray Chambers, Louis Baxter, Sally Brewer, Doris Birmingham, Linda David.
Not in Picture: Cindy Emery, John Best. Michele Courtis, Kathy Ann Lewis.

FIRST GRADE-MRS. KNAPP
Row 1: Edna McCulloch, Jill Tymeson, Janice Abbott, Gale Miner, Debora Nichols, Michal Driscoll, Mary Shoemaker, Sharon Carroll, Beverly Brooks, Dixie Hohman, Linda Smith.
Row 2: Julia Sullivan, Phyllis Lewis, Michael Howell, Gary Stecker, Nelson Livermore, Mrs. Doris Knapp, David Leach, William Hill, David Masters, Oleta Peterson, Evelyn Harris.
Row 3: James Poyer, David Harper, Ronald Potter, Keith Whittaker, Douglas Stanton Kevin Breckner, Millard Lewis, Gerald Jackson, Russell Darrow, Dale Karpel, Glenn Forshee.
Not in Picture: Margaret Bailey, Thomas Hibbard.

INDERGARTEN-MRS. KINCAID
ow 1: Daniel Williams, Patricia Mortenson, Richard Bender, Lawrence Howe, Diane Tennant, vonne Wells, Linda Hurlbut, David Cotcamp, Charles Lee, Russell Chapman, Donald Wells, eborah Hitchcock, Joanne Rockwell.
ow 2: Janette Lyman, Delores Shaylor, Denise Small, Marsha Henderson, Laurel Stanley, rs. Delores Kincaid, Gregory Glezen, Donna Ross, Rickey Christopher, Jerry Driscoll, Suz-nne Knowlden.
ow 3: Bruce Orton, Glenn Davis, Stephen Jennings, Clifford Hoke, Scott Ellerson, Janice ernon, Benny Ashley, Edward Hanzlik, Paul Burchell.

KINDERGARTEN-MRS. CROOKS
Row 1: Norma Lee French, Marlene Crosier, Sandra Lee Edwards, William Jennison, Clifford Kimble, Kathy Potter, Diana Love, Mark Brown, Elizabeth Shaffer, Rosemary Watts, Glenn Ellerson, George Swingle, Douglas Read, Martin Wilcox.
Row 2: Marlene Beyea (Student Teacher), Carolyn Piech, Diana Palmer, Jeanne Shrauger, Scott Morgart, Larry LaBelle, Michael Pierce, Barbara Marsh, Gerald Edwards. Peter Aleba, Danny Frayer, Thomas Docalavich Lori Rae Gumaer. Mrs. Harriette Crooks.
Not in Picture: Kathleen Sullivan, Thomas Wolcott, Lena Gardner, Robin Oltz.

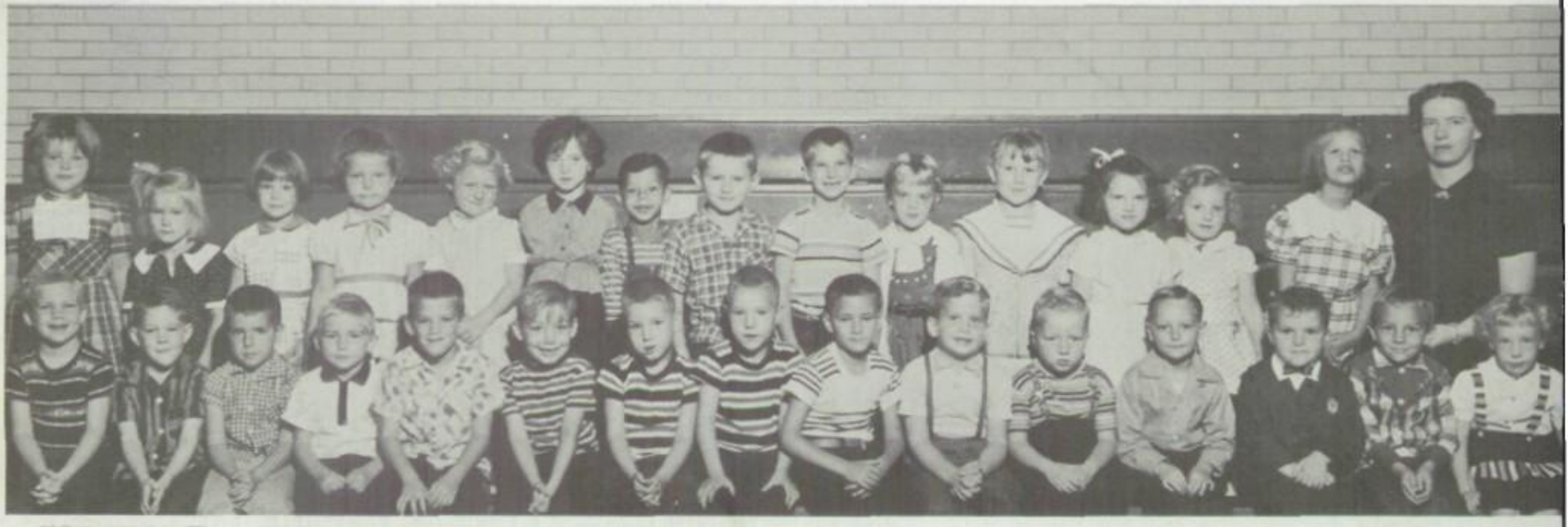

KINDERGARTEN-MRS. MAYHOOD-MISS STRONG
Row 1: Joseph Aleba, Mark Jones, Louis Shear, David Wade, Kurt Sprague, Raymond Quarella Earl Slack, Edwin Slack, Gary Randall, Kenneth Lamb, Robert Clark, Raymond Timothy Neiss John Emery, Edward Mardirosian, Linda Croft.
Row 2: Delores Chambers, Bertha Chambers, Elizabeth Ann Lewis, Vonda Standish, Margaret Harvey, Jacqueline Merritt, Roy Backus, Karl Ticknor, Phillip Schermerhorn, Joyce Wilcox Katherine Aylesworth, Carolyn Brock. Terry Card. Teresa Montgomery, Mrs. Edith Mayhood.
Not in Picture: Janet Lewis and Miss Jeanine Strong.

KINDERGARTEN-MRS. SMITH
Row 1: Linda Scank, Cheryl Shipman, Dorothy Johnson, Debra Lindeborn, Sharon Jennings, Karen Jennings, Louise West, Charmaine Cave, Eileen Hickey, Joan Glezen, Linda Strong, Debra Bustin.
Row 2: Mrs. Helen Brooks (Substitute), Willis Hanyon, Thomas Dickinson, Jeanette Hanyon, Gay Livermore, Eleanor Phillips, Shephen Gwyn, Richard Houghton, Bennie Bish, Robert Ballard, Kenneth Burkee, Miss Marcia Dollin (Student Teacher).
Row 3: Robert King, William DeGroat, John Spoonhower, Ronald Manwaring, William Iwaniuk, Grant Shaylor, Joseph McDonald, Raymond Joseph Grover, Joseph Narozny.
Not in Picture: Jonathan Masters, Mrs. Gladys Smith.

KINDERGARTEN-MRS. DAULEY
Row 1: Dennis Petraske, John Spence, John Polyniak, James Franklin Gus Holmberg, John Dickinson, Cheryl Elwood, Gregory Gates, Patricia Hayes, Dawn Henderson, Nancy Ticknor, Douglas Shear, Norman Meaker.
Row 2: Frederic Walter, Teressa Smith, Delores Bailey, William Lewis, Christina DeYoe, David Wood, Mrs. Eloise Dauley, William Goodrich, Clyde Beilby, James Howland, David Stearns, Linda Nichols, Priscilla Mullin.
Not in Picture: Patricia Barden, Lane Hibbard, Sylvia Moyer, Christine Bowman, Delores Carlson.

Mrs. Crooks' Kdg. presented a Pilgrim Assembly Program.

Who am I?

Halloween brings on a parade.

And a bonnie lass was leader--Recognize anyone

It's bus time!

Beginners Class of Twirlers is coached by Kathleen Hickey.

Mrs. Leslie's 3rd graders pose for their teacher-photographer.

Activities

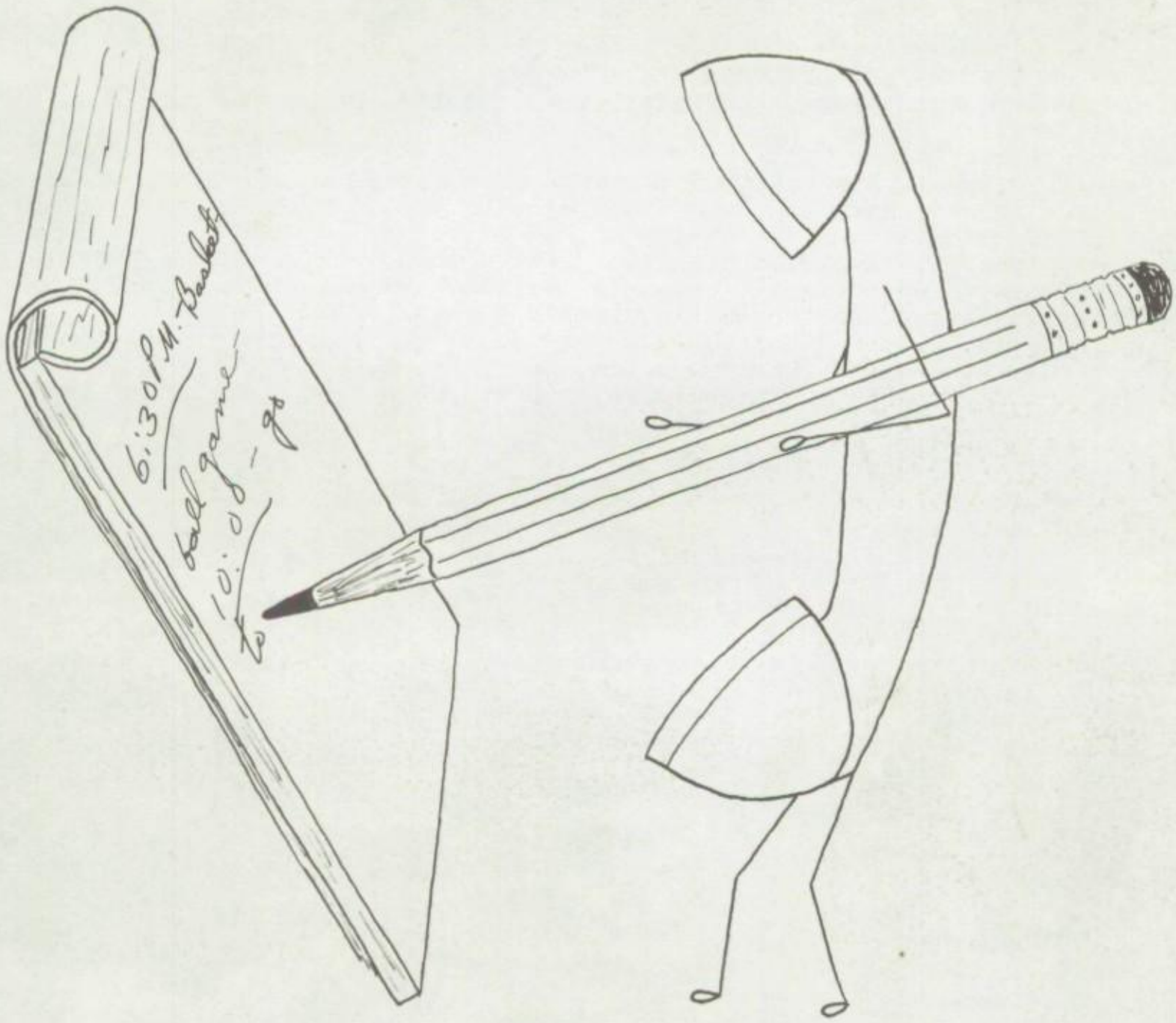

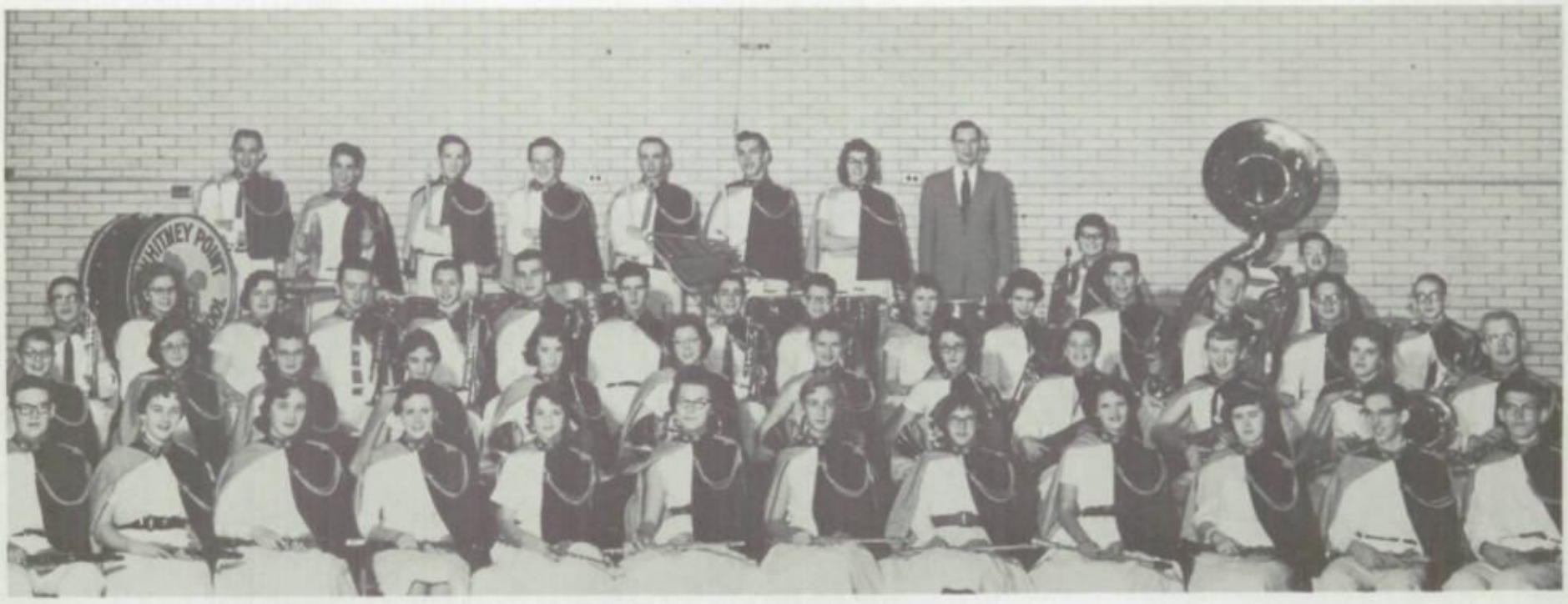

SENIOR BAND-MR. ROBERT BAILEY-DIRECTOR
Row 1: Carl Decker, Carol Neadeau, Patricia Driscoll, Peggy Wright, Judith Shearer, Esther Merritt, Phyllis Kapral, Bonnie Wuest, Blanche Fox, Pearl Brown, Paul Goodrich, Kenneth Peterson.
Row 2: Virginia Crandall, Patricia Wegrzynski, Patricia Verry, Diana Neadeau, Norma Birmingham, Helen Heath, Barbara Laughlin, Deloris Wasko, Francis Lamb, Linda Harris, Roberta Foley, Dean Thomas.
Row 3: Michael Glynn, Marilyn Glezen, Betsy Ross, Claude Walter, Joseph Ralston, James Lott, James Loveless, Alonzo Stickle, Kenneth Walling, Rosemary Richards, Sharon DePue, Edwin Lamb, Lonnie Howland, Barton Harris, Donald Brooks.
Row 4: Richard Smith, Eugene Johnson, Edward Quinn, Fred Flavahan, Steve Morgart, James Brown, Kay Kennedy, Mr. Bailey, Marlene Watts, Jamie Crandall.
Not in Picture: William Neadeau, Richard Farr, Mulford Fenton.

Senior Band

The Senior Band under the direction of Mr. Robert Bailey played this past year for the Halloween Parade, the Senior and Junior Plays, the Memorial Day Parade, the Baccalaureate Service and Graduation, the Spring Concert and Basketball games.

Swing Band

This year the Swing Band played for the Student Council basketball dances and the Spring Concert.

SWING BAND -MR. ROBERT BAILEY-DIRECTOR
Row 1: Carl Decker, Pat Driscoll, Carol Neadeau, Peg Wright, Ed Lamb, Barton Harris, Midge Richards, Sharon DePue, Roberta Foley, Kay Kennedy. Row 2: Linda Harris, Ken Peterson, Dean Thomas, James Crandall, Steve Morgart, Jim Brown, Betsy Ross, Joe Ralston, Jim Loveless, Claude Walter, Mr. Robert Bailey, Director.

JUNIOR BAND-MRS. PHYLLIS SZCZEPANSKI-DIRECTOR
Row 1: Dawn Cotcamp, Patricia Wegrzynski, Virginia Crandall, Patricia Verry, Mary Anne Birmingham, Marna Leahy, Phyllis Kapral, Bonnie Wuest, Ann Louise Hodges, Doris Baldwin, Judy DePue.
Row 2: June Lott, Robert Adams, Joyce Simpson, Kathleen Hover, James Judson, Philip Morehouse, Carl Morehouse, Daniel Driscoll, Maureen Hickey, Nadene VanBuskirk, Patricia Morehouse, James Sprague.
Row 3: David Watson, David Thomas, Kenneth Walling, Alonzo Stickle, Michael Glynn, Eldon Abbott, Thomas Sprague, Marian Glezen, Patricia Doonan, Donald Brooks.
Row 4: Lorraine Zimmer, Carl Stecker, James Ralston, Robert Eaton, Sandra Chesna, Mrs. Szczepanski, Virginia Crane, Marlene Watts, Jamie Crandall.

Junior Band

The Junior Band presented in the concert this year a March, a Tango and a Trumpet Trio.

Glee Club

Featuring a promising voice from the 6th grade the Glee Club sang a variety of songs in the Spring Concert.

GLEE CLUB -MRS. ELEANOR GOODWIN-DIRECTOR
Row 1: Laura Catlin, Cynthia Haruk, Pearl Brown, Roberta Foley, Carolyn Travis, Jackie Novitske, Betty Darrow, Charlotte Rockwood, Kay Douglas, Sharon Ballard, Marilyn Gruesbeck Sandra Hobbs, Kim Hagerman, Lois Spencer.
Row 2: Mrs. Eleanor Goodwin, Director, Carol Neadeau, Linda Harris, Sharon Lamb, Nadene VanBuskirk, Carol Eaton, Phyllis Kapral, Kay Kennedy Peg Wright, Deloris, Wasko, Midge Richards, Pat Hodges.

SENIOR CHORUS -MRS. ELEANOR GOODWIN-DIRECTOR
Row 1: Mrs. Eleanor Goodwin, Marilyn Glezen, Judy Randall, Linda Wanser, Lula Twining, Betsy Ross, Charlotte Rockwood, Pat Hodges, Diana Neadeau, Jean Love.
Row 2: Grace Angel, Sharon Prentice, Roberta Foley, Pearl Brown, Carolyn Travis, Gloria Hohn, Margaret Collins, Jacqueline Novitske, Marjorie LaMar, Lois Jones, Carol Neadeau, Patricia Driscoll, Rosemary Richards, Beverly Zimmer, Patricia Murphy, Shirley Willis.
Row 3: Kim Hagerman, Deloris Wasko, Pauline Carman, Joyce Wilber, Diane Carley, Gloria Burchell, Margaret Sheridan, Helen Mallery, Margaret Murphy, Betty Darrow, Margaret Wright, Dinae Harp, Arlene Bush, Marcia Wegrzynski, Suzanne Harris, Helen Heath, Theresa Russell, Blanche Fox, Lois Spencer, Mary Lewis.
Row 4: James Crandall, Harold Jones, Ronald Abbey, Raymond Maselli, Paul Goodrich, James Brown, Duane Braman, Leo Birmingham, Phyllis Kapral, Ella Mae Gaylord, JoAnn Pier, Marlene Watts, Sharon Lamb, Kay Kennedy, Louise Verry, Janice Spangenburg, Nancy ViVirski, Barbara Laughlin.

Senior Chorus

Presenting an annaul Spring Concert in early May the Senior Chorus sang for the finale excerpts from My Fair Lady.

Under the direction of Mrs. Phyllis Szczepanski the 9th and 10th grade chorus sang for the annual Spring Concert a spiritual and various other selections.

NINTH AND TENTH GRADE CHORUS -MRS. PHYLLIS SZCZEPANSKI-DIRECTOR
Row 1: Sharron Boyce, Eileen Farrell, Linda Sherman, Wanda Lowe, Cynthia Haruk, Grace Wilcox, Helen Clark, Barbara Decker, Darlene Crowningshield, Brenda Cotcamp, Charlene Henningsen, Diane Fuller, Elaine Watson, Barbara Hawkins, Irene Lowe.
Row 2: Ruth Price, Elaine Webster Linnae Albern, Carol Burchell, Virginia Adams, Dorothy Fenton, Katherine Haist, Nancy Lynch, Dorothy Thomas, Kathleen Hickey, Virginia Crane, Pat Doonan, Sandra Hobbs, Barbara Traver, Laura Catlin.
Row 3: Sandra Hill, Lamoine Huntley, Geraldine Holdridge, Virginia Clinton, Margaret Leet, Carol Wychick, Nadene VanBuskirk, Janice Mead, Lynda Smith, Carol Eaton, Lorraine Zimmer, Sandra Kim, Jane English, Carol Oliver, Diane Flahavan, Cathy Bowers, Mrs. Phyllis Szczepanski, Director.

EIGHTH GRADE CHORUS -MRS. ELEANOR GOODWIN-DIRECTOR
Row 1: Mrs. Eleanor Goodwin, Director, Marian Mills, Carol Hibbard, Mary Ann Diefendorf, Beverly Higham, Carol Freije, Patricia Morehouse, Lois Preston, Eleanor Japhet, Joyce Naramore, Arlene Hoyt, Elizabeth Gilbert, Ann Hodges, Sherrill Hodges, Elizabeth Kilbury, Marjorie Jennison.
Row 2: Barbara Wight, Donna Pendell, Joyce LaMar, Susan Mogart, Maureen Hickey, Howard Poyer, Harry Wills, Donald Fenton, James Morgart, Craig Ellison, Shirley Zimmer, Roberta Warner, Leona Twining, Emma Lou Livermore, Carol Turner.
Row 3: Sharon Ballard, Gladys Gonciasz, Marilyn Gruesbeck, Kay Douglas, Patricia Pierce, Mary Jane Brown, Kay Carpenter, Shirley Merritt, Carol Howland, Judy Slack, Judy Thomas, Sandra Chesna, Kay Tappan, Ruth Zimmer, Mary Fitser, Charlene Teal, Sandra Hill, Charlene Harris.

SEVENTH & EIGHTH GRADE CHORUSES

In the Spring Concert held in May, the 7th and 8th grade chorus sang selections from Walt Disney's productions.

JIVIN'FIVE

JIVIN' FIVE have played for the Winter Fair Talent Show, PTA and at the Spring Concert. Left to Right: Carl Decker, Joe Ralston, Fred Flahavan, Dean Thomas, Ed Lamb.

SEVENTH GRADE CHORUS -MRS. ELEANOR GOODWIN-DIRECTOR
Row 1: Margaret Pierce, Judy Hayes, Carol Utter, Doris Leet, Donna Peet, Joan Conrad, June Lott, Barbara Mushock, Pat Hand, Nancy Peterson, Frances Peterson, Joan Sorochinsky, Sandra Shafer.
Row 2: Joan Hankins, Betty Brant, Susan Smith, Pat Verry, Virginia Crandall, Doris Baldwin, Donna Black, Sharon Potter, Eileen Gofgosky, JoAnn Hayes, Cynthia Riley.
Row 3: Dawn Smith, Nancy Hoag, Billie Knapp, Linda Ingraham, Joan Kuhr, Hope McCulloch, Mary Jones, Linda Miller, Pat Barton, Judy Bodine, JoAnn Pixley.
Row 4: Chris Metz, David Yarnes, John Wychick, Richard Lamb, Doug Stearns, James O'Brien, Roger Maus, Dale Hollenbeck, Robert Laughlin, Robert Adams, Edward Bailey.
Row 5: Robert Neubauer, Charles Clute, Ralph Pittsley, Maynard Lilley, Kenneth Fetterman, Charles Sweet.

Senior Play

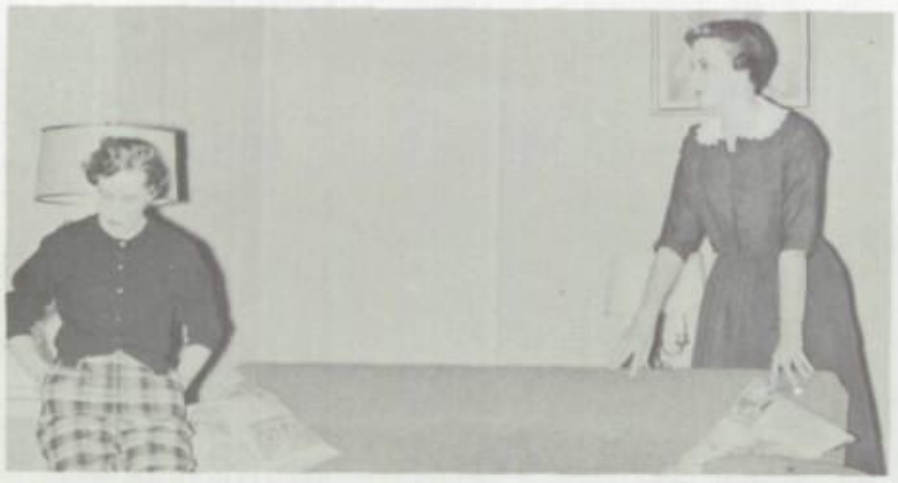

But Willie comes from a fine family, and he's going places.

JUNIOR PROM

Quarantine, Heart-throbs, Headaches. Chuck Haines, amateur printer publishes handbills that attract a host of mental patients to consult Chuck's father. Meanwhile Hildy gets the measles and the house is quarantined. Doubly rough, for Hildy anyway, is that this happens to be prom night, and she and Queenie had worked so hard on the date angle. At last the quarantine is lifted and the house can be rid of the ex-pugilist and dizzy Miss Cholmundeley who, by now have fallen in love. They return to announce their engagement and-Mr. Haines comes down with the measles.

The Seniors chose to perform this highly entertaining three-act farce comedy on December 12th, 13th and 14th. Everyone liked the originality of the lines as well as the humor and congratulated Miss Muriel Mock, director, for such a well-chosen play. Credit goes to the 2 prompters Betty Darrow and Don Driscoll, and stage hands, Steve Morgart, Jim Rockwell, Robert Wilson, John Gurney and Gordon Boyce.

Really! You look utterly undignified.

I am completely contented..... Just like a cow.

Jerome, the children! It's all right. We're married.

Come on, come on! Let's make a fight of it.

I'm a pugilist--
It's pretty rugged work.
Yeah, I hear bells. But
I know I ain't crazy.

Are you worried? Does life seem futile to you? Do you want to lose your troubles?

CAST

Hildy Haines.....Peggy Collins
Olivia.....Betsy Ross
Queenie.....Pat Hodges
Chuck Haines.....Tom Stocum
Frankie Brown.....Jerry Hodges
Mrs. Haines.....Peg Wright
Jerome Haines.....Dick James
Cora Haines.....Sharon Stearns
Willie Vermin.....Dick Smith
Clarence Weeger.....Jim Brown
Cassandra Cholmundeley....Midge Richards
Doctor Prescott.....David Richards

Pump. Pump. Pump.

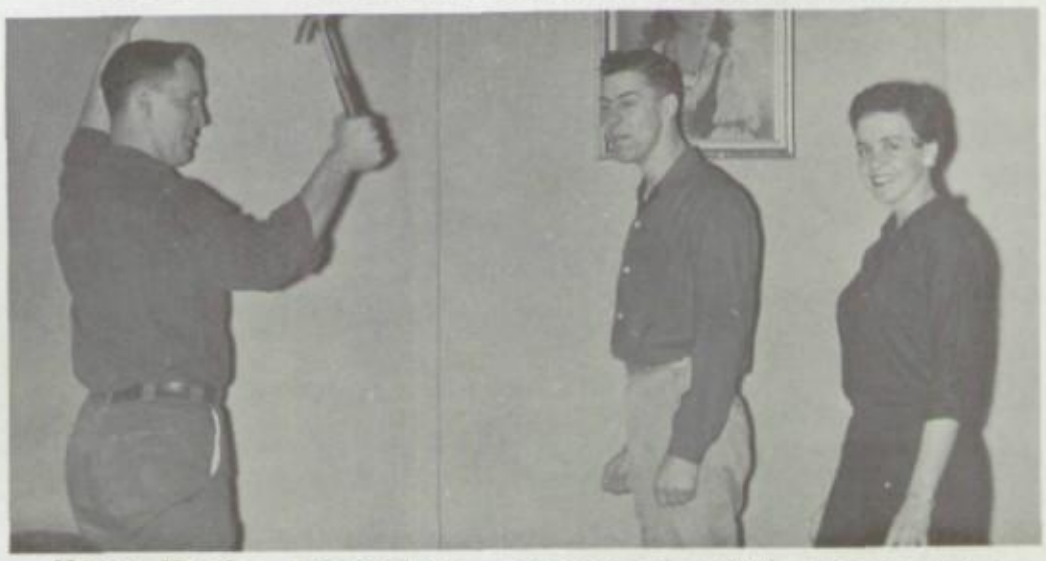

Miss Mock, Director, consults with Stage Crew.

It's a young man to see you, sister dear. None other than Willie Vermin-in person.

Cousin Cora.
Do it again.

Junior Prom

After reading over scores of plays, Miss Muriel Mock chose "Glamour Boy" for the Junior Class.

Flash(Ed Lamb) shows Chauncey(Mike Southard) how to dive and swim, "Just take a spring, dive in, take good, long strokes---."

GLAMOUR BOY

"Glamour Boy," a 3 act comedy by Esther E. Olson, was presented by the Class of 1959 in the WPCS auditorium on April 9, 10 and 11. Mike Southard, as Chauncey, portrayed a little guy with a big imagination who won $1000 for writing an autobiography and indulged in some real, as well as fictitious, heroism. The whole cast provided some humorous entertainment for the large audience which was in attendance at all 3 performances.

At rehearsal the 3 prompters, Roberta Foley, Louise Verry and Dan Ticknor worked over lines with Prin. Garfield(Ray Maselli) and J. C. Roberts(Leo Birmingham.)

About 30 Junior girls tried out for the 4 young girls' parts.

Glamour Boy

"A PAGE OF REALITY"

Life Photographer Blaine Maus wants a picture of Georgia Belle and Chauncey to show how he just rescued her. "You're not afraid of me, are you, Chauncey?

Chauncey demonstrates to Photographer just how he rescued Georgia Belle. (See the amazement on the faces of the onlookers!)

CAST

Georgia Belle Roberts.....Suzie Harris
Chauncey Jay Mooney.....Mike Southard
Gregory(Flash)Horner.....Ed Lamb
Clarissa Green.....Sharon Prentice
Perry(Corky)Williams.....Homer Glezen
Miss Prescott.....Janice Spangenburg
Mrs. Mooney.....Roberta Foley
Miss Higgins.....Marcia Wegrzynski
Roxanne Towner.....Kay Kennedy
Audry Nelson.....Judy Shearer
J. C. Roberts.....Leo Birmingham
Mr. Garfield.....Ray Maselli
Miss Davis.....Nancy ViVirski
Miss Thorndyke.....Diane Carley
NBC Announcer.....Joe Ralston
Life Photographer..... Blaine Maus

Joe Ralston(NBC Announcer) interviews Chauncey to tell a Nationwide audience of the latter's daring rescue feat.

Junior Play

"A PAGE OF DREAMS"

"---everywhere I went hordes of school kids followed me, yelling, cheering, shouting my name, calling me a hero---."

REPORTERS for the Pointer Weekly collect and write up, from regular news beats, stories about the everyday happenings at WPCS. Seated: Joan Ballard, Betsy Ross, Pat Hodges. Standing: Chuck Franklin, Janice Spangenburg, Kay Stockwell Kathleen Hickey, Linda Wanser, Carol Eaton, Linda Harris, Linda Martin, Lamoine Huntley, Gordie Ruston.

Kay Stockwell is well acquainted with the mimeograph machine. She keeps it rolling to run off 6 pages of the school paper every week.

Pointer Weekly

TYPISTS who have done the stencils and dummy work for the Pointer Weekly include both Juniors and Seniors. Seated: Linda Wanser, Judy Randall, Peggy Sheridan and Lula Twining. Standing: Judy Shearer, Marcia Wegrzynski, Charlotte Rockwood, JoAnn Pier, Jackie Novitske, Pauline Carman, Phyllis Bollinger and Blanche Fox.

GRADE REPORTERS: Five eighth grade girls started their journalism careers by visiting grade rooms every Thursday to interview pupils in grades Kdg.-6. Each of the 32 grade rooms has been visited once every three weeks by these reporters. Seated: Elizabeth Gilbert, Mary Fitser and Bonnie Wuest. Standing: Sharon Bonney and Barbara Wight.

CO-EDITORS Carol Shearer and Sharon Stearns have kept the Pointer Weekly right on schedule seeing that a 6 page mimeograph newspaper gets into the hands of its 530 subscribers every Thursday.

Marcia Wegrzynski pauses a moment in her activity period work of typing copy for all the homerooms for their yearbook pictures.

PHOTOGRAPHY CLUB has taken many day by day pictures around the school for the yearbook. They also work on developing and printing under the guidance of Mr. Morton Moore. Left to Right: Joe Ralston, Claude Walter , Tom James and Ray Maselli.

Maroon and Gold

JUNIORS who have been on the yearbook staff have sold advertising space to local firms and other concerns who do business with WPCS. Marcia Wegrzynski prepared all copy for the grade and Junior Senior high homerooms. Seated: Dan Ticknor and JoAnn Pier. Standing: Janice Spangenburg, Business Manager, Pat Murphy and Marcia Wegrzynski.

JOURNALISM

School Paper and yearbook students, who work an average of 30 minutes a day 5 days a week during the school year, earn ½ a unit of school credit for Journalism under the supervision of Mrs. Elizabeth Glynn and Mrs. Tressa Corcoran. Pointer Weekly students prepare a 6 page mimeographed newspaper to be placed in the hands of its 530 subscribers every Thursday. Mrs. Corcoran supervises students who prepare the Maroon & Gold, now in its 18th year of presentation of a yearly account of events at WPCS. This book, providing a pictorial account of the school year, is sent to Frank A. West Publishing Co. of Binghamton to be printed by offset process and returned to the 700 subscribers by June 1st.

SUBSCRIPTION STAFF--Four students, during February, made daily rounds of homerooms to collect $2.00 from students for the 1958 Maroon & Gold. They with Gordie Ruston also sold Pointer Weekly subscriptions last September. Seated: Linda Martin and Carol Eaton. Standing: Chuck Franklin and Lamoine Huntley.

National Honor Society

NATIONAL HONOR SOCIETY
Seated: Janice Spangenburg, Kay Kennedy, Louise Verry, Betsy Ross. Standing: Judith Shearer, Sharon Stearns, Midge Richards, Dick James, Carol Neadeau, Joan Ballard, Carol Shearer.

NATIONAL HONOR SOCIETY
National Honor Society inaugurated a special honor roll bulletin board this February. After each marking period members of the Honor Society compiled the lists of honor roll students in each grade 7-12 and posted them in their proper rank in their own class.

Student Council

STUDENT COUNCIL OFFICERS
Left to Right: Carol Neadeau, Vice Pres., Richard Smith, Treas., Jerry Hodges, Awards Chairman, Carol Shearer, Sec.
Standing: Mr. Robert Reichert, Adviser.
Not in Picture: Tony Farr, President.

STUDENT COUNCIL HOMEROOM REPRESENTATIVES
Seated: Sherrill Hodges-8, Sandra Kim-10, Diane Carley-11, Peggy Collins-12. Standing: Eugene Johnson-10, Carl Decker-9, Tom Stocum-12, Ed Lamb-11, Robert Adams-7.

STUDENT COUNCIL
Student Council lists as its activites for the year the sale of school emblems attendance at the Susquenango League meeting at Unadilla, Monday morning speeches over the public address, and acting as hosts to the League's winter conference in January, a donation to CARE, an all around citizenship award to some student in grades 9-12, and Student Council Dances after basketball games.

Sports

VARSITY TRACK 1957
Row 1: Stephen Morgart, Ed Lamb, Art Brown, Donald Driscoll, Hiram Mead, Bill Freije Dick Courtney, Larry Smith, Dave Chichester.
Row 2: Coach Halloran Bob Prentice manager, Jerry Kenyon, George Lynch, Albert Beilb Jim Lott, Gerald Ballard, Neil VanBuskirk, Glenn Whitmarsh, Doug Fairchild, Gordon Coo Rick Steilen, Dick Smith, Ken Chichester, Gary Swan, manager.

TRACK 1957

Whitney Point track boys, graded Class A for the 1957 season, waltzed off with 8 firsts, 2 seconds, and 1 eighth place. The team took second place in the trials at Cortland. The team lost Hiram Mead, Bill Freije, Dick Courtney, Larry Smith, Dave Chichester, and Neil VanBuskirk in June 1957. Dave Chichester broke his own shot put record of 45'10½" by throwing the shot 45'11". Charles Gilmore broke the school record by running the mile in 5:00.3. The old record was 5:06.7. Hiram Mead broke the 220 record of :24 set by Keith Vandeburg by running it in :23.6. Dave Chichester broke his old discus record of 144'3", tossing it 149'6".

Track

VARSITY CLUB

Whitney Point Varsity Club meets every Wednesday. Its officers include: Pres.-Tony Farr, V. Pres.-Jerry Hodges, Sec.-Treas.-Richard James, and Sarg. at Arms-Howard Talman. This year the club has sold refreshments at both the football and basketball games. They also sold Christmas wrapping paper. There are approximately 15 new members added this year.

RECORD BREAKERS AT WPCS

David Chichester

Hiram Mead

VARSITY CLUB
Row 1: Jerry Kenyon, Gene Johnson, Steve Morgart, Howard Talman, Jerry Hodges, Tony Farr, Dick James, Ed Lamb, Tom Stocum, Pat Farrell, Elroy Pratt.
Row 2: Coach Jack Halloran, Tom Farr, Blaine Maus, Chuck Franklin, Clayton Hawkes, Jim Zopp, Don Driscoll, John Gurney, Glenn Whitmarsh, Dale Gage, Bob Ingraham, Homer Glezen, Jim Lott, Dan Ticknor, Rick Steilen, Art Brown.

VARSITY FOOTBALL-1957
Row 1: Tom Stocum, Don Driscoll, Glenn Whitmarsh, Jim Zopp, Howard Talman, John Gurney, Dan Ticknor, Ed Lamb Bob Ingraham, Carl Boehme, Jim Lott, Jerry Hodges.
Row 2: Dick Brown, Jerry Kenyon, Blaine Maus, Ken Stickle, Barry Gaugler, James Rockwell, Clayton Hawkes, Dale Swan, Dick Peet, Elroy Pratt, Tom Farr, Rick Steilen, Art Brown, Keith Goodenough, Gene Johnson.
Row 3; Gary Roberts, Chuck Franklin, Bob Merritt, Coach Jack Halloran, Assistant Coaches Paul Minacci, Stanley Strojny, James Van Allen, Dan Driscoll, Homer Glezen, Larry Kilbury, Robert Falciola.

Football

FOOTBALL SEASON 1957

WPCS 1957 Football Season shows 4 wins and 1 tie. Although hampered by several cancellations and games rescheduled, the Eagles still fielded a strong team for each game. Jerry Hodges accounted for most of the Eagles TD's. Art Brown's 79 yd. run at the CV game and Tom Stocum's 85 yd. runback at the Walton game were exceptionally spectacular during the season. Total yardage gain was 772 yds. Team had 40 first downs.

The Eaglets, under the coaching of Mr. VanAllen and Mr. Strojny, ended the season with a 1.000 average, winning 4 out 4 games played. Being hampered by the lack of experience and the flu epidemic, yet the Eaglets fielded a strong team for each game. The team defeated Oxford 13-0, CF 7-6, Newark Valley 9-6, CV 20-6.

JUNIOR HIGH FOOTBALL TEAM
Row 1: Tom Judson, Billy Wilson, Gary Shearer, Dennis Brainard, Richard Lamb, Gene Eldred, Charles Van Valkenburg, David Yarnes, Donald Croft, Jim Morgart, Maynard Lilley, Roger Maus.
Row 2: Bernie Krasnow, Coach, Donald Fenton, Ralph Brown, Norman Moyer, Danny Peck, Doug Ticknor, Ed Docalavich, Gordon Vernon, David Thomas, Jim O'Brien, Bobby Hodges, Richard Fuller.

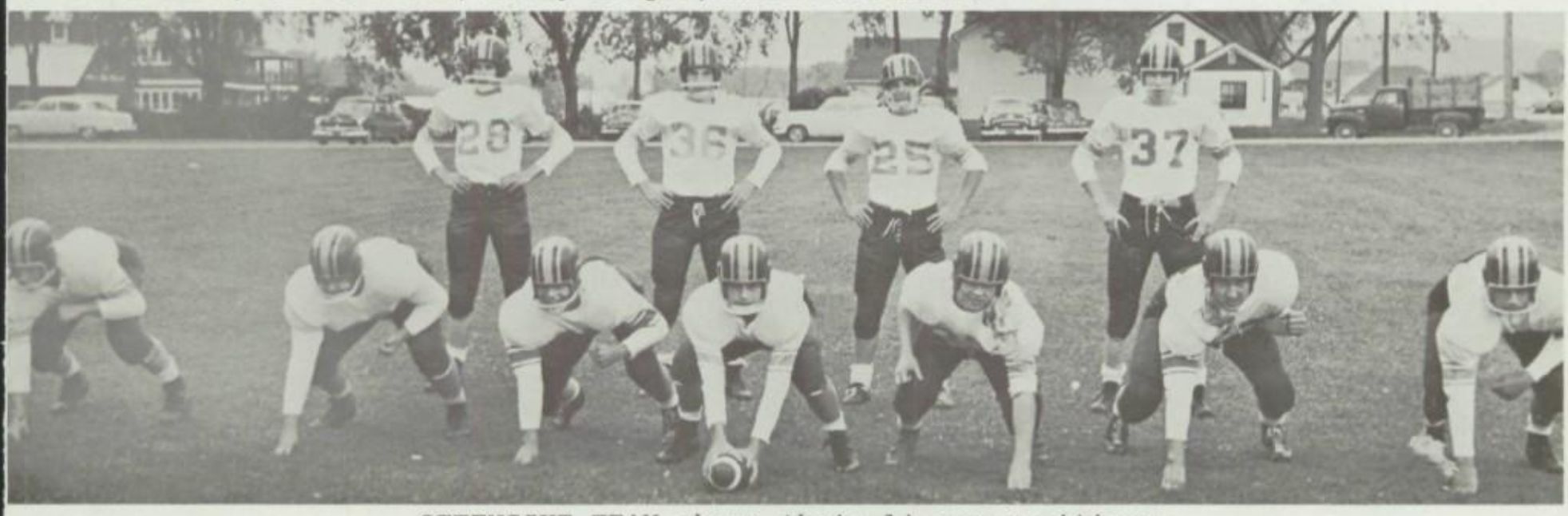

OFFENSIVE TEAM shows their lineup positions.

JUNIOR HIGH TRACK-1957
Row 1: Don Ingraham, Teddy Farr, Harry Wills, Gene Hall, Billy Neadeau, Gerald Love, Tommy Judson, Jimmy Merritt, Alonzo Stickle.
Row 2: Lewis Powers, Glenn Schmedicke, Donald Greenmun, Dick Peet, Jim Bollinger, Francis Lamb, Dan Driscoll, Don Brooks, Raymond Stoughton, Harris Utter.
Row 3: Wayne Smith, Doug Ticknor, Edward Lamb, Mr. Robert Deger, cadet, Gayle Cook, Elroy Pratt, Nelson Holland.

CHEERLEADERS that boosted the morale of WPCS rooters.

Grr Fight

JUNIOR HIGH BASEBALL 1957
Junior High Baseball season for 1957 consisted of 6 games. They met Chenango Forks, Maine and Chenango Valley for 2 games apiece. Coach Paul O'Donnell worked with these players.

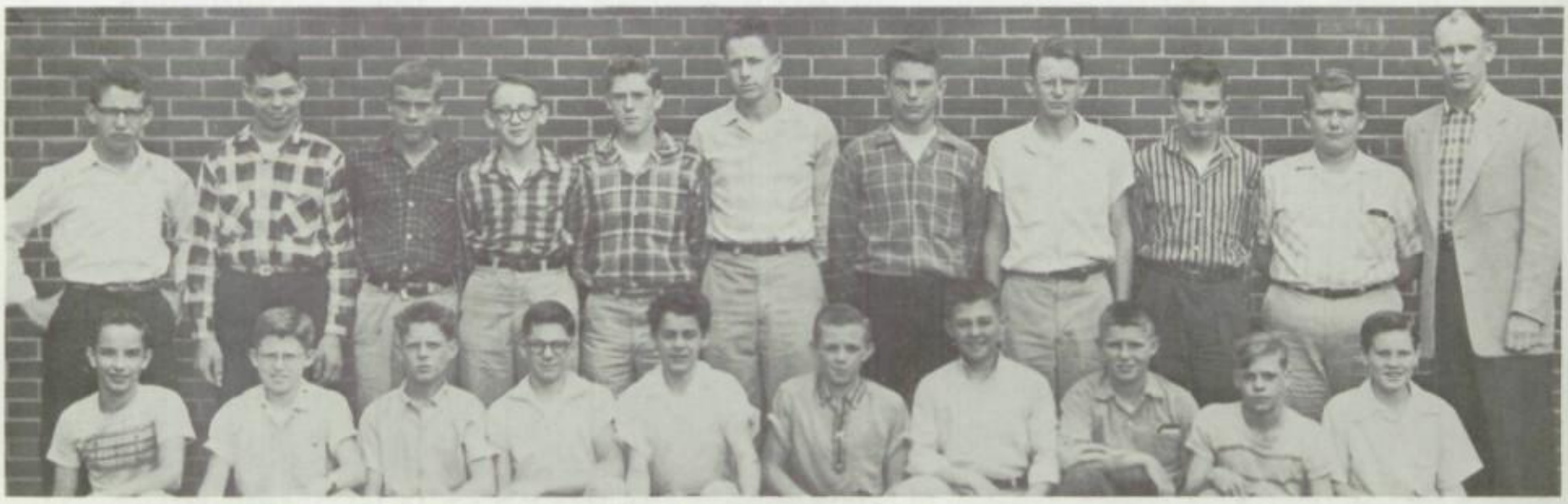

JUNIOR HIGH BASEBALL-1957
Row 1: Dan Driscoll, Ken Walling, Glenn Schmedicke, Gary Shearer, Alonzo Stickle, Gen Hall, Bill Neadeau, Lewis Powers, Billy Wilson, Bobby Falciola.
Row 2: Don Greenmun, Sam Pratt, Luis Wilcox, Don Brooks, Dick Peet, Gayle Cook, Elr Pratt, Nelson Holland, Ray Stoughton, Eldon Abbott, Coach Paul O'Donnell.
Not in Picture: Danny Peck, Bobby Altavilla, Dick Brown.

VARSITY BASEBALL-1957
Row 1: Bill Kimble, Dick James, Chuck Franklin, manager, Jerry Hodges, Pat Farrell
Row 2: Tom Farr, Frank Mitchell, Murray Hall, Mr. Zimmerman, Coach, Mr. Minacci, Coach, Jim Zopp, Carl Tingley, Bud Eaton.

BASEBALL

With only four lettermen returning to the squad, Coach Zimmerman molded a team that won 3 games and lost 7 in league play. The Eagles, led by Jerry Hodges and Pitcher Bill Kimble, won their first game by defeating Sherburne 6-2. The second league game was lost to Oxford, however by a score of 5-4. Eagles lost a tough one to Sidney 4-1, followed 2 games later by an easy victory over Sherburne 11-2. The Eagles then defeated CF 25-6. They lost a close one to Greene 2-1 to give them 3 wins and 2 losses in league play. In the next 3 games the Eagles lost to Oxford 4-0, CF 7-6, Sidney 7-3 respectively. The last game of the season was lost to Greene 9-8. The Eagles ended the season with a 3-7 record.

The squad this year consisted of Jerry Hodges, Jim Zopp, Pat Farrell Tom Farr, Murray Hall, Dick James, Bill Kimble, Carl Tingley, Frank Mitchell, Bud Eaton.

The JV ended the season with 1 win and 7 losses. Although the boys did not win many games they gained very valuable experience.

W.P.	VARSITY SCORES:	
6	Sherburne	2
4	Oxford	5
1	Sidney	4
11	Sherburne	2
25	Chen. Forks	6
1	Greene	2
0	Oxford	4
6	Chen. Forks	7
3	Sidney	7
8	Greene	9

Baseball

JUNIOR VARSITY BASEBALL-1957
Row 1: Mickey Pixley, Dick Knapp, Harold Jones, George Lyons, Robert Merritt, Bernie Poyer, Stephen Hanzlik.
Row 2: Mr. Reagan (Coach), Robert Forkey, Paul Cornell, Danny Ticknor, Bob Ingraham, Jim Peterson, Charles Green, Keith Goodenough, manager.
Not in Picture: Ronald Shearer, Leo Birmingham, Kenneth Peterson, Robert Richards.

VARSITY BASKETBALL
Row 1: Dan Ticknor, Mgr., Tom Stocum, Ed Lamb, Don Driscoll, Dick James, Steve Morgart, Jerry Hodges, Jim Rockwell, Mgr.
Row 2: Coach Jack Halloran, Jim Zopp, Gordon Cook, Glenn Whitmarsh, Larry Randall, Art Brown, Dick Smith, Scorer.

Glenn Whitmarsh tries jump ball against Sherburne player.

VARSITY BASKETBALL SCORES

W.P.		
71	Tioga Central	42
43	Sidney	62
50	Chenango Forks	45
58	Marathon	39
60	Sherburne	47
53	Chenango Valley	59
59	Newark Valley	67
45	Bainbridge	57
66	Oxford	38
43	Greene	44
38	Sidney	57
54	Newark Valley	62
73	Chenango Forks	50
37	Sherburne	46
54	Oxford	36
27	Chenango Valley	61
46	Greene	36

Varsity

VARSITY BASKETBALL
Basketball season 1957-1958 ended league wise March 1st with an afternoon double header victory for the Eagles over Greene. The score book showed 6 wins and 4 loses for Coach Jack Halloran's basketball boys in league play. Eagles defeated Sherburne in a play-off for second place in an exciting game at Greene, March 4th. With the win the Eagles were able to enter the sectionals, representing Class B. In section 4 play-off at Deposit, Walton took a close one from WP 52-48, thus ending the Eagles' league wise competition for the year.

Looking back over the season, the two most exciting games were the play-offs with Sherburne and the game at Newark Valley which required two overtimes to decide the winner.

High scorer for the Eagles was Steve Morgart. Other boys who hit triple figures were Larry Randall, Jerry Hodges and Glenn Whitmarsh. Boys who saw their last year of action for the Eagles are Jerry Hodges, Dick James, Steve Morgart, and Don Driscoll.

Another jump ball is taken.

J.V. BASKETBALL
Row 1: Francis Lamb, Mgr., Dan Driscoll, Barton Harris, Don Greenmun, Dick Peet, Keith Goodenough, Elroy Pratt, Don Brainard, Don Brooks, Pat Farrell, Dan Mullins, Mgr.
Row 2: Coach James VanAllen, Ken Stickle, Ken Peterson, Ed Lamb, Gayle Cook, Dale Swan, Hugh McCulloch, Ralph Kiernan, Chuck Green, Tom Farr, Tom James, Scorer.

Junior Varsity

JR. VARSITY BASKETBALL

W.P.		
60	Tioga Central	28
53	Sidney	48
58	Chenango Forks	29
52	Marathon	35
44	Sherburne	43
49	Chenango Valley	53
52	Newark Valley	47
41	Bainbridge	26
67	Oxford	43
57	Greene	40
46	Sidney	53
40	Newark Valley	49
63	Chenango Forks	38
47	Sherburne	42
64	Oxford	30
39	Chenango Valley	51
74	Greene	15

Whitney Point tries for another 2 points.

Jump ball taken by Hugh McCulloch.

Oh Beat done by Varsity Cheerleaders!

JUNIOR VARSITY BASKETBALL

For the first time in the history of WPCS the little Eagles nabbed first place in the Northern Division basketball play. The Eaglets had a total of 14 wins, 3 losses. League wise it was 9 wins and 1 loss.

Although the boys lost the league championship to Deposit on March 8, they gained some valuable experience.

Looking back over the season, records show that Coach Robert Zeigler's Eaglets' closest game was a league tilt with Sherburne which the WP boys won 43-44.

Boys who will probably be moving up to Varsity next season are Tom Farr, Pat Farrell, Hugh McCulloch and possibly a couple more.

High scorer for the Eaglets was Pat Farrell with a total of 244 points. Next in line was Tom Farr with 216 points and following him was Hugh McCulloch with 129.

Tom Farr and Pat Farrell represented the Eaglets in the All-Star Game.

Junior High Teams

NINTH GRADE TEAM
Row 1: Al Fuller, Cadet Coach, Larry Orton, Jim Peterson, Dick Brown, Bill Conrad, Francis Lamb, Ken Walling, Bill Neadeau.

EIGHTH GRADE TEAM
Row 1: Paul O'Donnell, Coach, Ted Farr, Sam Pratt, Stuart Whittaker, Craig Ellison, Mickey Glynn, Harry Wills, David Thomas, Jim Morgart, Gary Shearer, Alonzo Stickle, Jim Merritt.

JUNIOR HIGH BASKETBALL
For these three Junior high teams, basketball season has included games with Maine and Chenango Valley(7-8-9), Newark Valley, Chenango Forks and Cortland(7-8), Marathon and Oakdale(8). In all they played about 14 games with other schools.

SEVENTH GRADE TEAM
Row 1: Maynard Lilley, Clifford Glezen, Richard Lamb, James O'Brien, Bob Hodges, Robert Neubauer, Dennis Brainard.
Row 2: Norman Moyer, Gene Eldred, Robert Laughlin, Doug Stearns, Ralph Brown, Glynn Cook, David Yarnes, Donald Croft, Billy Hohn.
NOT IN PICTURE: Edward Docalavich, Paul O'Donnell, Coach.

Sam-
Ha Ha. Best of whatever
you want when you want
it hope you get it and remember
be cool —
Eileen

V CHEERLEADERS
eft to Right: Charlene Henningsen, Eileen Farrell, Marie VanDusen, Sandra Kim, Deloris
asko, Suzan Harris. Diana Neadeau.

JV ALL-STAR CHEERLEADER WAS EILEEN FARRELL.

VARSITY ALL-STAR CHEERLEADER WAS THERESA RUSSELL.

Cheerleaders

ARSITY CHEERLEADERS
eft to Right: Judy Shearer, Sharon Prentice, Theresa Russell, Nancy ViVirski, Sharon
tearns, Carol Neadeau, Louise Verry.

VOLLEYBALL ALL-STAR
Row 1: Darlene Crowningshield, Micky Russell, Nancy ViVirski, Sandy Ballard, Norma Birmingham, Louise Verry, Linda Smith, Janice Spangenburg, Mary Peet, Mary Rockwood, Judy Shearer, Eileen Farrell.

SOCCER
Girls in grades 7-9 came out for practice Tuesdays and Thursdays after school. No games could be scheduled with other schools due to the flu epidemic so the entire season's play consisted of intramurals with Mrs. Gladys Piech as coach.

Girls'

SOFTBALL -1957
In softball games the season has read W.P. 23-Marathon 1, Bing. Cen. 2-W.P. 10, U.E. 7-W.P. 1. The All-Star team which traveled to Sidney May 28 consisted of Carol Eaton, Mary Rockwood, Helen Mallery, Darlene Crowningshield, Joan Ballard and Margaret Leet. Sidney, Sherburne and CF allstars were beaten by W.P., Greene, and Oxford, 26-5.

SOCCER
Row 1: Marlene Watts, Sharon Potter, Mary Jones, Eileen Gofgosky, Beverly Higham, Joan Conrad, Joann Hayes, Judy Hayes, Doris Leet, Donna Pendell, Elizabeth Kilbury.
Row 2: Marsha Franklin, Sandra Shafer, Carol Utter, Joan Ticknor, Nancy Hoag, Norma Birmingham, Glenda Moyer, Lynda Smith, Carol Wychick, Darlene Crowningshield, Susan Morgart, Eileen Farrell, Diana Neadeau, Charlene Henningsen, Susan Smith.

SOFTBALL-1957
Row 1: Bonnie Croft, Sharon Johnson, Mary Rockwood, Phyllis Crawford, Darlene Crowningshield, Judy Shearer, Peg Wright, Jan Spangenburg, Rita Chichester, Mary Peet, Ruth Price.
Row 2: Joan Ballard, Carol Neadeau, Carol Shearer, Linda Sherman, Carol Oliver, Sandra Ballard, Ruth Keane, Carol Eaton, Edna Whitmarsh, Janice Eaton, Helen Mallery, Geraldine Holdridge, Joan Hohn, Mrs. Gladys Piech.

VOLLEYBALL ALL-STAR A TEAM
Left to Right: Carol Shearer, Sharon Stearns, Carol Neadeau, Betty Darrow, Carol Eaton, Helen Mallery, Joan Ballard, Judy Randall, Diane Harp.

HOCKEY
Hockey practice for 1957 began on Monday, September 23rd. Every Monday and Wednesday after school, the girls in grades 10-12 came out for practice. Games scheduled with other schools had to be cancelled due to the flu epidemic. Intramurals were held, however, and a team picture was taken of girls who attended 75% of the practices or intramurals.

ARCHERY -1957
Attending the Girls Archery Association Tournament at Syracuse Central, June 1st. were Charlene Pratt (365), Midge Richards (326), Betsy Ross (222), Ella Mae Gaylord (220) and Barb Kapral (129). The honor of Pin-Hi-Scorer was awarded to Charlene Pratt whose team totalled 1183. Greene archery team competed against Class A. Moravia in Class B and WPCS & North Syracuse Class C.

Sports

HOCKEY
Row 1: Louise Verry, Carol Eaton, Helen Heath, Judy Shearer, JoAnn Pier, Ella Gaylord, Janice Spangenburg, Sandra Ballard, Betty Darrow, Helen Mallery.
Row 2: Suzanne Harris, Diane Carley, Diane Brown, Joan Ballard, Carol Neadeau, Cathy Bowers, Mary Rockwood, Midge Richards, Carol Shearer, Betsy Ross.

ARCHERY-1957
Row 1: Rosemary Richards, Betsy Ross, Janice Spangenburg, Bonnie Croft, Janice Eaton, Jo Darrow, Suzanne Harris, Jean Love.
Row 2: Linda Harris, Peg Wright, Charlene Pratt, Sandi Carley, JoAnn Pier, Louise Verry, Diane Carley, Wilhelmina Haruk.

VOLLEYBALL INTRAMURALS
Row 1: Marcia Wegrzynski, Diane Carley, Suzanne Harris, Charlene Henningsen, Eileen Farrell, Joan Ballard, Midge Richards, Darlene Crowningshield.
Row 2: Judy Shearer, Carol Oliver, Mickey Russell, Barbara Laughlin, Sharon Prentice, Mary Peet, JoAnn Pier, Kinda Wanser, Sandra Ballard, Linda Smith, Margaret Murphy, Norma Birmingham.
Row 3: Helen Heath, Betty Darrow, Diane Flahavan, Linda Sherman, Ella Mae Gaylord, Geri Holdridge, Jane English, Janice Spangenburg, Peggy Sheridan, Carol Shearer, Diane Harp, Mary Rockwell.
Row 4: Carol Eaton, Carol Neadeau, Louise Verry, Diane Brown, Sharon Stearns, Nancy Vi-Virski, Lorraine Zimmer, Marlene Watts, Carol Wychick, Glenda Moyer, Judy Randall, Pat Driscoll, Helen Mallery, Charlene Pratt.

VOLLEYBALL1957

Volleyball season, 1957, included four games, a playday and intramurals. Invitation games were played with Chenango Forks and Greene. Playday at Chenango Forks, Dec. 11, saw 5 schools competing. Team B scores were: WP-17, Oxford-7; WP-12 Greene-9; WP-17, Sidney-9; WP-10, CF-7; WP-10, Greene 12; WP 22, Sidney-8; WP-17, Oxford-6. WPCS girls won the playday against the four other schools making them Northern Division Champions. In intramural volleyball the Senior girls were the victors.

PEP CLUB HISTORY 1957-58

During the 1957 football season, Pep Club members agreed to purchase beanies to wear with black and white combinations at games. Linda Sherman headed a committee that bought material and made shakers. Signs were put up in the halls urging team support; confetti was used at the games. At all home games for football and basketball, the Club sold programs and sat in a special place to give the cheerleaders their full support. For money-making ventures, Club members sold photo post cards of the school and tickets to the Point Theater movie "Band Of Angels".

PEP CLUB
Row 1: Marian Mills, Sherry Shoemaker, Sharon Tarpinian, Bonnie Wuest, JoAnn Pier, Helen Heath, Miss Mary Jane Sherwood, Advisor, Janice Spangenburg, Suzie Prentice, Kay Douglas, Marilynn Gruesbeck, Barbara Wight, Cynthia Riley.
Row 2: Sherrill Hodges, Beverly Higham, Cynthia Haruk, Eileen Farrell, Diana Neadeau, Susan Morgart, Marcia Wegrzynski, Phyllis Kapral, Diane Carley, Jackie Novitske, Charlotte Rockwood, Jean Love, Lula Twining Pat Murphy, Sandra Hobbs, Linnae Albern, Cathy Bowers.
Row 3: Ginny Clinton, Roberta Foley, Judy Randall, Linda Wanser, Nadine VanBuskirk, Janice Mead, Lorraine Zimmer, Ella Mae Gaylord, Marlene Watts, Peg Sheridan, Betty Darrow, Linda Smith, Pat Driscoll, Sandra Kim. Diane Flahavan, Linda Sherman, Jane English, Carol Oliver. Geri Holdridge.

Advertisements

BUILDING CONTRACTORS

Hodges

New Home

Construction

Glen Aubrey, New York

Phones Endicott 53191 Maine 89566

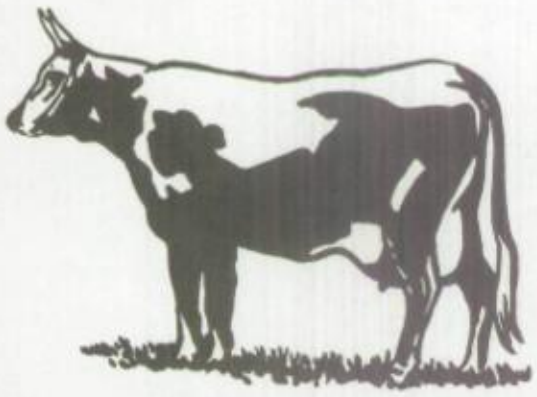

Compliments of

SOUTHERN TIER LIVESTOCK MARKET

Whitney Point, N.Y.

Bagging Cows on hand at all times
Sale every Tuesday 1 P.M.

HODGES

Tel. W.P. 146 or Maine 89656

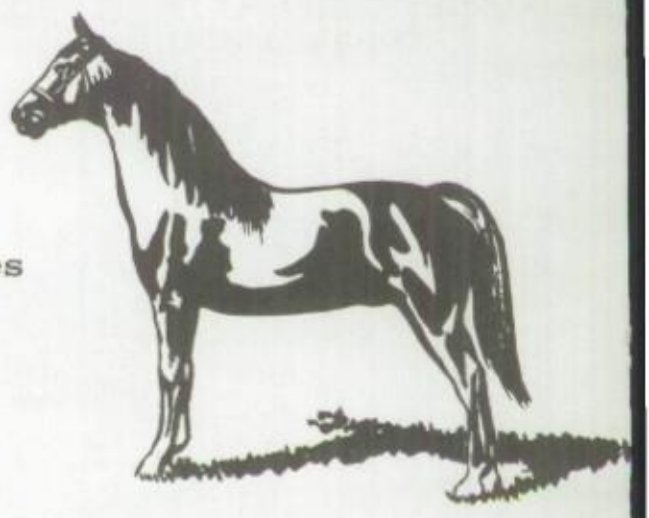

UTTER'S STORE LISLE, N. Y.

Compliments of the

OTSELIC INN

Floyd Cinquanti,
Prop.

RITTENBURG'S GARAGE

Whitney Point

New York

CONGRATULATIONS to the 1958
Graduating Class

OPEN APRIL TO OCTOBER

Route 11

Whitney Point, N. Y.

CONGRATULATIONS AND BEST WISHES

Glezen and Dickinson

Attorneys at Law

J. Carver Glezen Daniel S. Dickinson, Jr.

CONGRATULATIONS

to the

Graduating Class

VESTA M. ROGERS, M.D.

GREETINGS TO THE

Class of 1958

Dr. Charles R. Leahy

and Family

BEST WISHES

To The Graduating Class Of '58

Pete's Restaurant

Whitney Point, New York

Phone 99

Cook's Plumbing and Heating

Surge Dairy Farm Equipment

Pumps and Water System

Whitney Point, N.Y.
Phone 177

RATHBUN'S PHARMACY carries anything in th
line of Prescriptions, Drugs, School Supplie
Greeting cards, Camera Supplies and Cosmetics.

CROFT TRAILER RENTALS

LOCAL and COAST-TO-COAST SERVICE

RENT HERE LEAVE THERE

150 CONKLIN AVE., BINGHAMTON, N. Y.
Phone 2-9820

GLEN AUBREY, N. Y.
Phone Maine 6-9294

McTIGHE GROCERY COMPANY

GARDEN and HARVEST FOOD PRODUCTS

COMPLIMENTS

TO THE 1958
GRADUATING CLASS

HAROLD B. BRENNAN

COMPLIMENTS TO THE GRADUATING CLASS
Grand Union
Whitney Point, N. Y.

Harold's Express

Prompt courteous service

Daily between Triple Cities & Marathon

Weekly to Cincinnatus, Taylor, & Pitcher
Phone 45F2 52F2

Compliments of

GLENN TYMESON, M.D.

Lisle, N.Y.

RANSOM FRANKLIN

Whitney Point, New York

tel. 126

Paper Rags Metal

Scrap Iron and Metal
Auto Wrecking

Used Parts

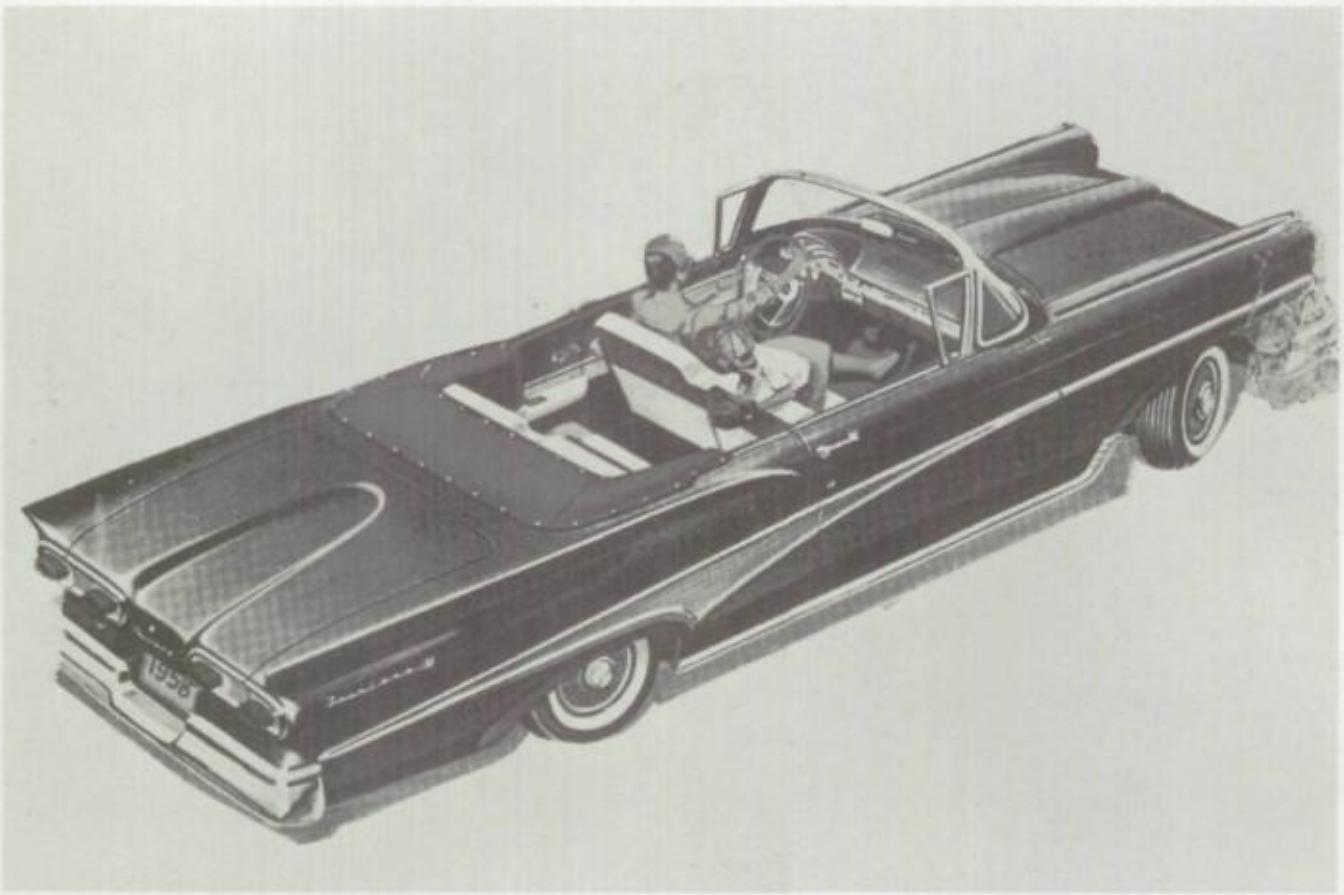

WALLING'S GARAGE

FORD SALES AND SERVICE

LISLE, NEW YORK

Phone 36F12

YOUR ONE STOP FOOD CENTER

MORGART'S

IGA

SUPERMARKET

Free Delivery Telephone 100

Congratulations

from

Eleanor Stickle's Academy Beauty Shop

Main Street Whitney Point, N.Y

PHONE 51

LISLE PRODUCERS

COOPERATIVE INC.

Lisle, N.Y.

Harley Beardsley
Manager
Phone 81

NICHOLS FUNERAL HOME

Whitney Point
New York

Our best wishes

to the
Class of 1958

from

THE SOUTHARD OIL CO.

Whitney Point, N.Y.

BEST WISHES

To the Class of '58'

LORNA'S BEAUTY CORNER

Academy Building

Whitney Point, N.Y.

Phone 197

The Kiley Co.

Varieties

Whitney Point, N.Y.

Men's Women's Children's

Dry Goods-Notions-Clothing-Furnishings-Shoes

WHITNEY POINT BRANCH OF THE FIRST CITY NATIONAL BANK OF BINGHAMTON, N.Y.

WPCS students deposit their money every Tuesday in their homerooms. Then it is taken to the bank by Mrs. Evelyn Storrs, the school secretary.

Gasoline
Oils
Tires
Accessories
Expert Lubrication
Wheel Balancing

Marine Supplies

"Topflight Service at"
Potter's Atlantic Service Station
Route 11, Whitney Point, New York
New York State Car Inspection Station

Johnson Motors

Antiques
Gifts
Fishing Tackles
Guns & Ammunition
Heating Equipment

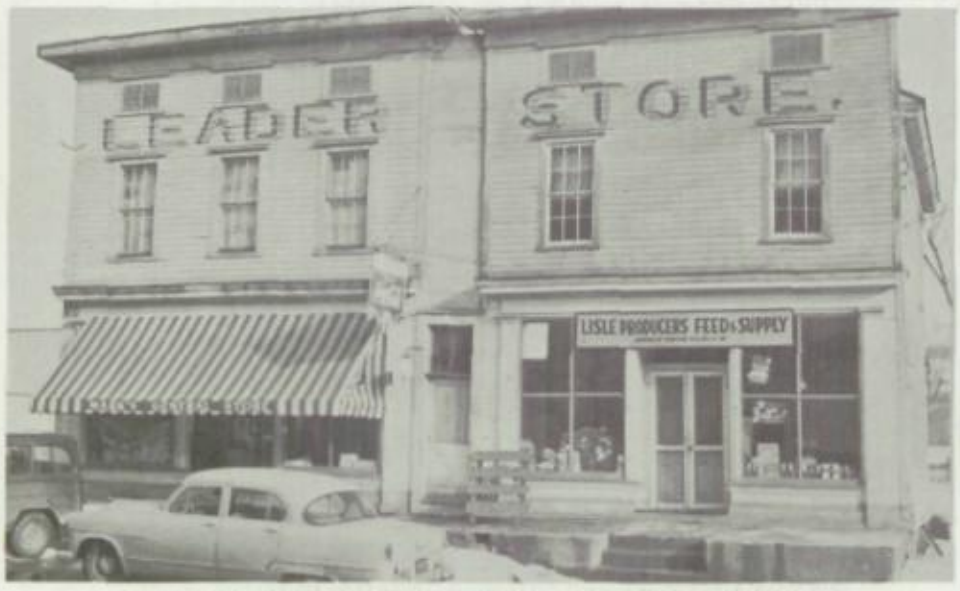

MARKS GENERAL STORE, Lisle, N.Y.

D.M. WOOSTER
TAXIDERMY STUDIOS
Whitney Point, N.Y.

All kinds Custom Taxidermy

Gloves, Jackets, Moccasins,

Ladies Purses Made from

Deer Skins.

HUGH I. SHERWOOD

Clothier

Whitney Point, N. Y.

L. G. BALFOUR COMPANY

"Known wherever there are Schools and Colleges'

Class Rings and Pins
Commencement Invitations
Diplomas - Personal Cards
Club Insignia - Medals & Trophies

Mr. Leland G. Lee
164 Hermitage Rd.
Rochester, New York

LARKINS

MUSICAL INST. CO., INC.

Everything Musical

94 Chenango St.

BINGHAMTON, NEW YORK

Phone 2-3933

Evans Plumbing and Heating

Owner

Kenneth R. Spencer

423 Roosevelt Avenue, Endicott, N.Y.

Dial 5-7631

COMPLIMENTS to the Graduating Class

ROBERT WEST

Main Street

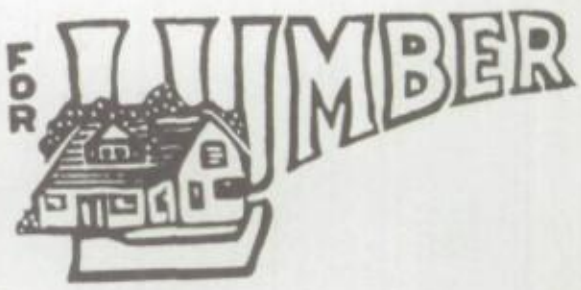

Whitney Point

COOPERATIVE GLF

Tel. 56

"S A N I T A T I O N I S A W A Y O F L I F E"

We invite you to consult us on the problem of cleaning your establishment satisfactorily.

C R A N D A L L S U P P L Y C O., I N C.
77 State St. Binghamton, N. Y.
Phone 2-6425

Sales-Service branches at

Cooperstown, N. Y. Cortland, N. Y.
Elmira, N. Y.

Gale's

HICKORY SMOKED MEAT PRODUCTS

BINGHAMTON, N. Y. • PHONE 2-6471

H.A. PENNINGROTH AND SON
WHITNEY POINT, NEW YORK

Phone 167

INTERNATIONAL HARVESTER DEALER

Compliments of

HAROLD'S PLACE

Whitney Point, N.Y.

Pete DeDio

EPCO Food Service

338 State Street

Binghamton, N.Y.

KEEP YOUR EYES ON

HONORABLE RICHARD H. KNAUF

AND HIS

TRIPLE CITIES OPTICAL CO.

Now three locations for your convenience:

2 Washington Avenue, Endicott, 80 Court

Street and 199 Robinson Street, Binghamton.

TOWN & COUNTRY
Publications

MAIN STREET PHONE 183 WHITNEY POINT, NEW YORK

WEEKLY PUBLICATIONS OF

WHITNEY POINT PENNYSAVER

CINCINNATUS PENNYSAVER

GREENE PENNYSAVER

OTSELIC VALLEY SHOPPER

AFTON-BAINBRIDGE PENNYSAVER

COMMERCIAL PRINTING

OFFSET	LETTERPRESS	MIMEOGRAPH
Letterheads	Business Cards	Salesbooks
Statements	Register Forms	Calendars
Envelopes	Catalogs	Booklets
Brochures	Book Matches	Miscellaneous

CLASS OF 1958

With an optimistic mind, determination toward an honest success, faith in God and your fellow men; the world is your apple. May the bite that you take be juicy and sweet.

ELEANOR'S BAKESHOP

Main St. -Whitney Point, N.Y.
Phone W.P.316 orMaine 89660
Home Baking Catering

"Don't substitute with a commercial product, Make it a habit to enjoy good living."

NEW LOCATION

HILL'S JEWELRY

West Main Street

Whitney Point, N.Y.

PHONE 281

Watches, Clocks & Jewelry Repairs

Watches & Jewelry

PATCH BROTHERS

LUMBER SUPPLIES

Whitney Point

Phone 24 New York

CLOVERDALE FARMS

The Best in Dairy Foods

Jackson St. Binghamton, N.Y.

Phone 2-5361

Best Wishes To The Class of 1958
CENTRAL CLEANERS-Whitney Point, N.Y.

VICTORY CHAIN CO.

Headquarters
Norwich, New York

Whitney Point
New York

CONGRATULATIONS TO THE SENIORS

It has been a pleasure to do your Senior portraits for you. Best wishes for your happy futures.

CHENANGO STUDIOS

96 Chenango Street
Binghamton, New York

C.A. HILL AND SON

For Insurance

Whitney Point, New York

Phone 77

PATTERSON HARDWARE

"The Friendly Store"

General Hardware Sporting Goods

Hardwares Plumbing Supplies

Gifts & Toys

Whitney Point, N.Y.

Phone 27

SALES AND SERVICES

BADGER BARN CLEANERS--SILOS AND STEEL BUILDINGS

PHILCO AUTOMATIC WASHERS AND DRYERS, REFRIGERATORS, TV'S

AND PHONOGRAPHS, DORMEYER AND HOTPOINT HOME APPLIANCES.

PHONE 71

Jones and Allen Garage
Whitney Point, N.Y.
Phone 11

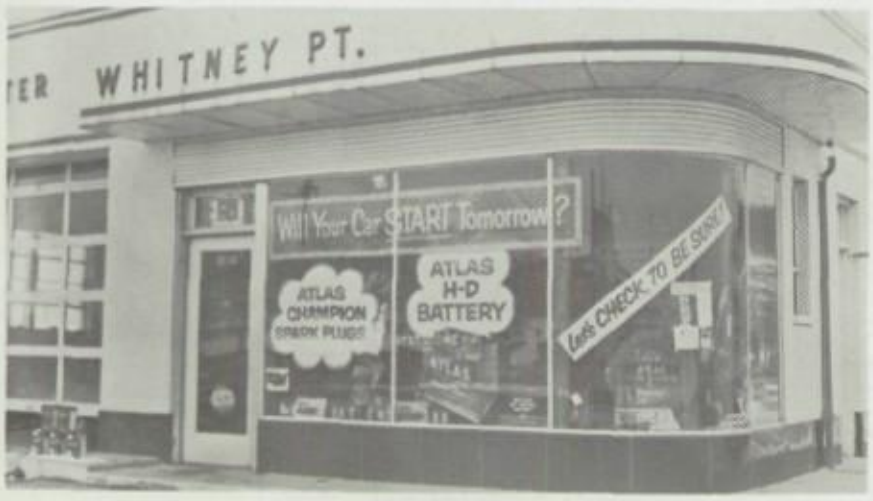

ESSO SERVICE CENTER

Congratulations to the Rocco Fortunato Senior Class

Phone Whitney Point 97

WELL DRILLING

Eugene Fitser

Whitney Point, N.Y.

No water-no pay

Dependable Drilling Reasonable Rates

B & E DINER
Route 11
Whitney Point,
New York
Phone 148

CORTLAND AUTO SUPPLY CO.

14 Court St.

Cortland, N.Y.

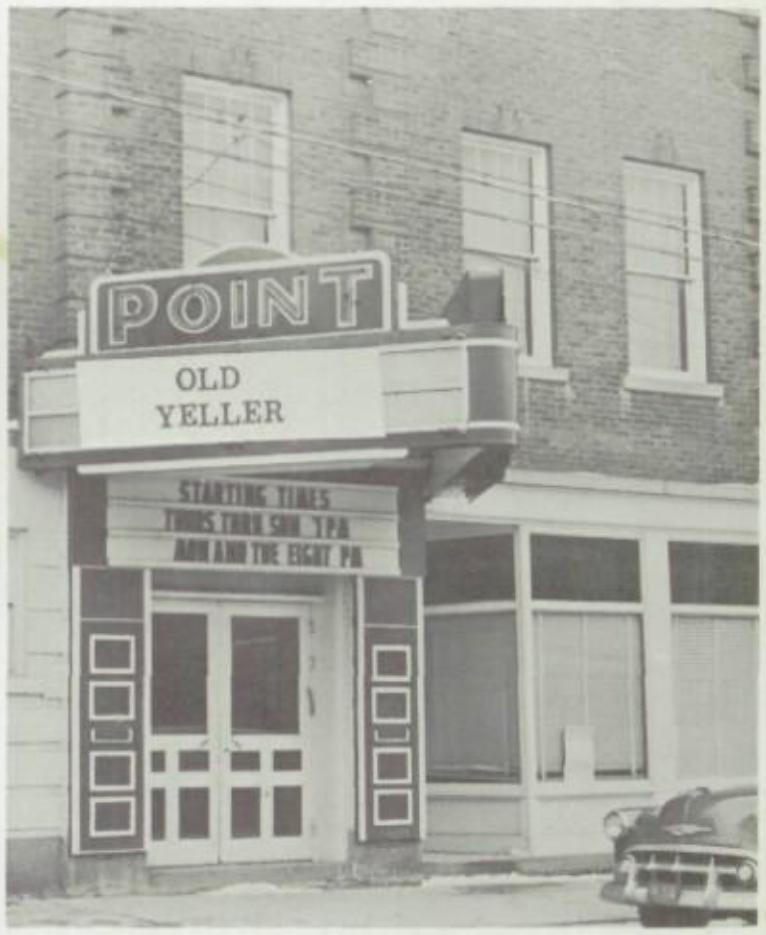

One Show Monday and Tuesday 8PM
Two Shows Thursday through Sunday
7PM and 8:30PM

CONGRATULAIONS TO THE CLASS OF 1958

RUSTON'S OF LISLE

The Ford Hill Country Club Inc.

PUBLIC GOLF COURSE

WHITNEY POINT, N. Y.

Golf is everybody's game, men, women, boys, and girls can enjoy it. Participated in by people of all ages, it is called, "the game of a life time." Many communities do not have a golf course. Some have gone to a great deal of work and expense to provide one. We at Ford Hill have had the pleasure of building one of the finest. Your appreciation has been shown by your patronage.

THE FORD HILL COUNTRY CLUB

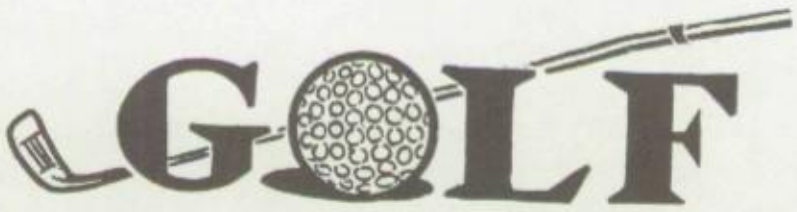

SEIBERLING — FIRESTONE

Autolite Batteries — Recapping — Vulcanizing

Earthmover and Heavy Duty Tire Service

T. J. Byrne Service, Inc.

Phone 3-6464

112 WASHINGTON STREET BINGHAMTON, N. Y.

ROAD SERVICE SPECIALISTS

Richards' Implement Co.

JOHN DEERE

Farm and Industrial Equipment

Railroad Street

Whitney Point, New York

Phone 171

COMPLIMENTS TO CLASS OF '58

BINGHAMTON BAG AND BURLAP CO., INC.

Seasonal Pot Plants
Cut Flowers
Potted Plants

Whitney Point Greenhouse

HAROLD BREWER Prop.
Whitney Point
New York
Phone 32

GENERAL ELECTRIC PRODUCTS

Standard Across the World

Distributed-Wholesale

SOUTHERN TIER ELECTRICAL SUPPLY CO.

Binghamton, N. Y.

BEST WISHES TO THE GRADUATING CLASS

HERBERT HIBBARD, JR.

LIFE INSURANCE WHITNEY POINT 83F12

CONGRATULATIONS

to the

CLASS OF '58

'LES' STRONG CONSTRUCTION CO.

CHENANGO & UNADILLA TELEPHONE CORPORATION

Serving Central New York State

SERVICE Our Business -- LOW COST Our Obligation

INDEX

Advertisers..... 76 -93
Aerial View of School.....1
Board of Education.....7
Bus Drivers.....12
Cafeteria.....12
Cheerleaders..... 71
Class Officers.....24
Eighth Grade Chorus.....55
Faculty.....8 - 11
Football..... 65
Foreword.....4
Glee Club.....53
Grades, Kdg.- 6 .....34 - 50
Grade Office.....7
Janitors.....12
Jr. High Basketball.....70
Jr. High Track.....66
Jr.-Sr. High Homerooms.....25 - 32
Junior Band.....53
Junior Play.....58 - 59
J.V. Baseball.....67
J.V. Basketball.....71
Maroon & Gold.....61
National Honor Society.....64
Ninth & Tenth Chorus 54
Pep Club.....74
Photography..... 61
Pointer Weekly.....60
Principal's Office.....6
Seniors.....14 - 22
Senior Band.....52
Senior Play..... 56 - 57
Senior Chorus.....54
Seventh Grade Chorus.....55
Student Council.....62
Swing Band.....52
Track.....64
V. Basketball..... 68
Varsity Club.....64
Volleyball.....72 - 73 - 74
Yearbook Staff.....2

1. On Ice
2. Emergencies
Blowouts etc
3. Dangers of Speeding
4. Better Roads